

FILED
 OCT 29 10 46 AM '79
 BONNIE S. TAMMERSLEY
 R.M.C.

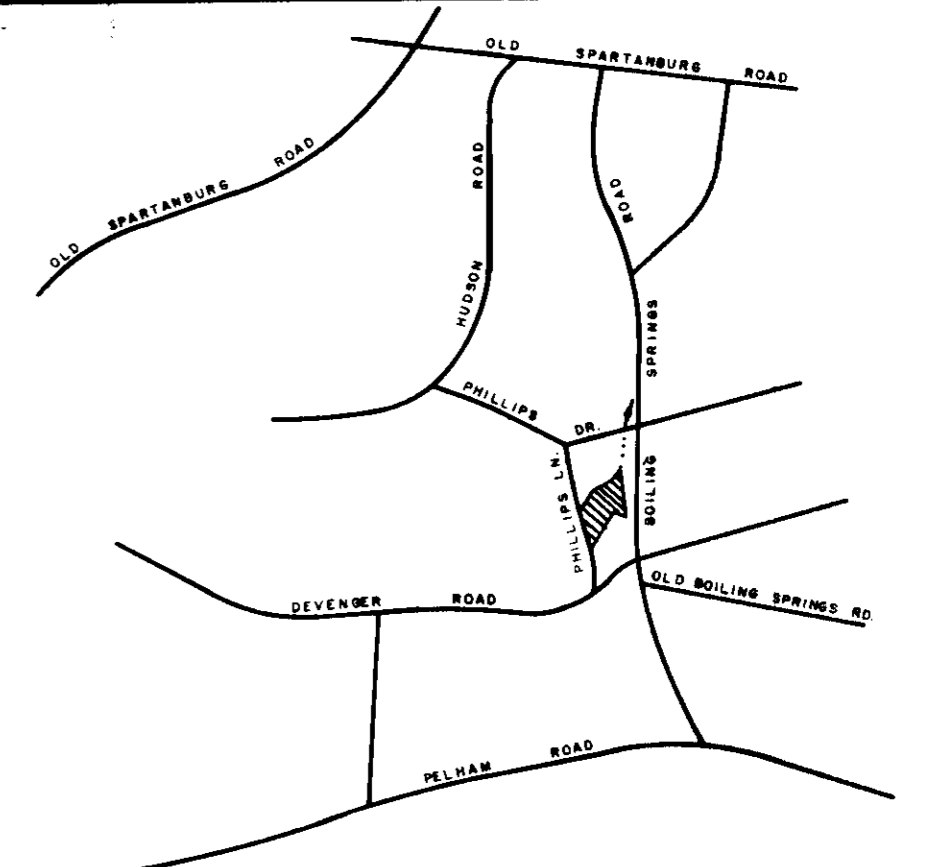

VICINITY MAP

FINAL PLAT

CERTIFICATE OF OWNERSHIP AND DEDICATION

"The undersigned hereby acknowledge that I am (we are) the owner(s) of the property shown and described hereon and that I (we) hereby adopt this plan of subdivision with my (our) free consent and that I (we) establish the minimum building restriction lines, and hereby dedicate to public use as roads, streets, and easements, forever all areas so shown or indicated on said plat

10 / 9 / 79 Signed Alonso M. DeBull
 _____ Signed _____
 _____ Signed _____
 _____ Signed _____

CERTIFICATE OF ACCURACY

"I, C. O. RIDDLE, certify that this plat was (drawn by me) (drawn under my supervision) (an actual survey made under my supervision) from (an actual survey made by me) (a deed description recorded in Book _____, Page _____, Book _____, Page _____, etc.) (other); that the error of closure as calculated by latitudes and departures is 1/12,000; that the boundaries not surveyed are shown as broken lines plotted from information found in Book _____, Page _____; that this plat was prepared in accordance with the Greenville County Subdivision Regulations as adopted.

OCT. 4, 1979 DATE
 _____ C. O. Riddle
 LICENSED ENGINEER OR REGISTERED SURVEYOR
 S. C. Registration No. 1347

CERTIFICATE OF APPROVAL FOR RECORDING

"I hereby certify that the subdivision plat shown hereon has been found to comply with the Subdivision Regulations for Greenville County, with the exception of such variances, if any, as are noted in the minutes of the Greenville County Planning Commission of Greenville County, South Carolina, and that it has been approved for recording in the office of the County Register of Menses Conveyance."

10-25-79 DATE
 _____ F. James Forbes III
 DIRECTOR OF PLANNING
 GREENVILLE COUNTY PLANNING COMMISSION

(11)-195-540.15-1-

FILE NUMBER
79-166

SECTION TWO
 QUAIL RIDGE

PREMIER INVESTMENT CO. INC. OWNER
 C. O. RIDDLE SURVEYOR

NO. OF ACRES: 12.925 MILES 0.2015
 NO. OF LOTS: 28 DATE: 10 / 4 / 79

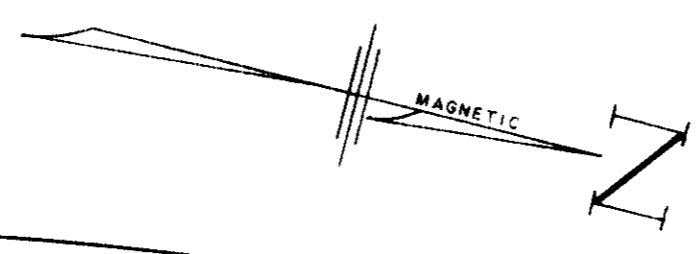
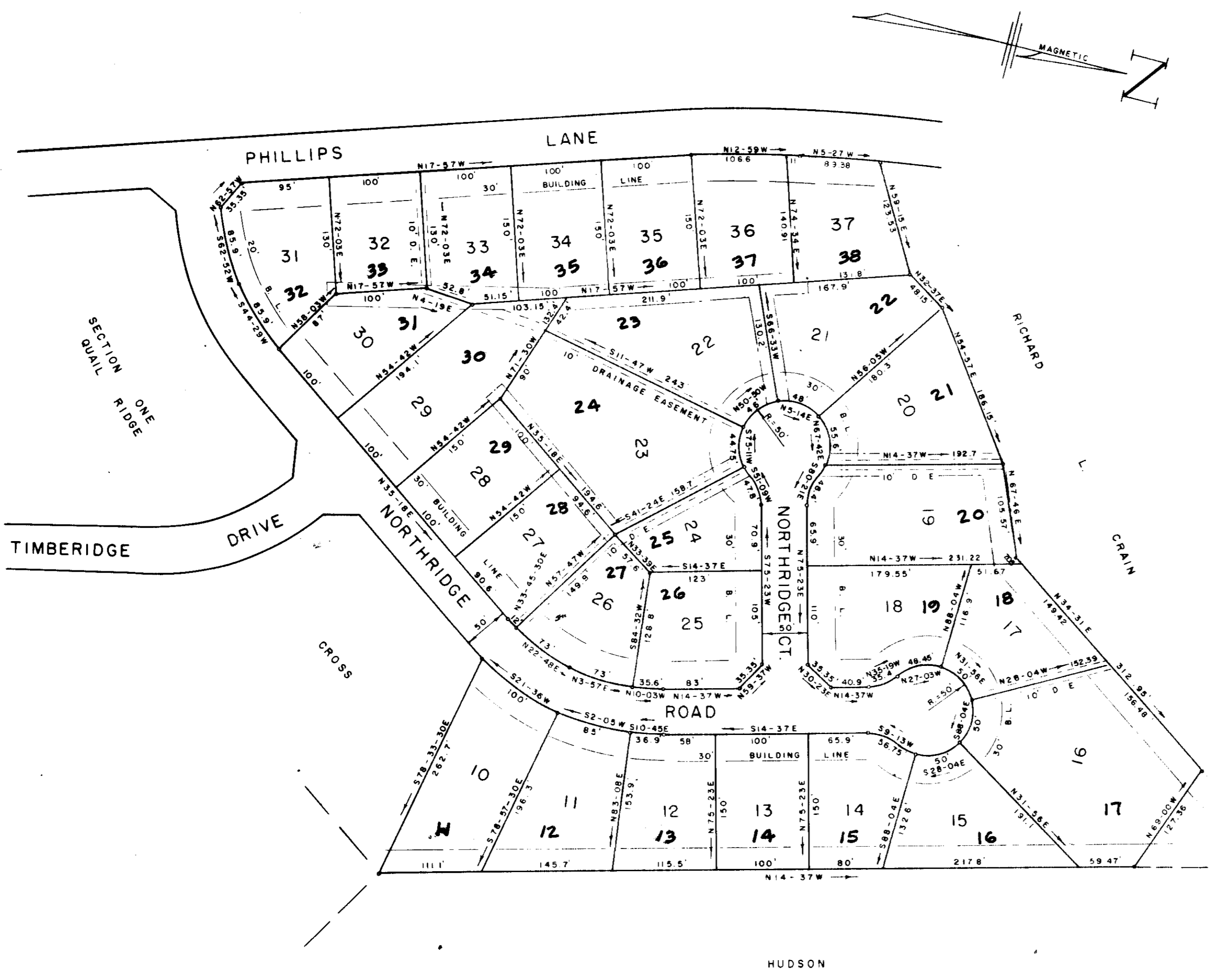
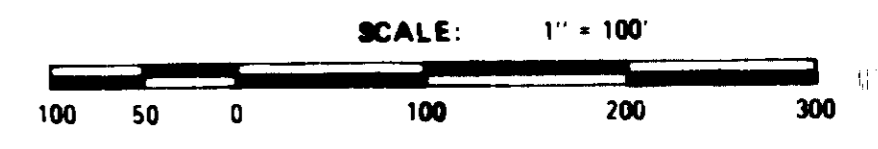

14405

7.C-74

DEDICATION BOOK 1 PAGE 334+335

Plat Filed This 29 day of Oct. 19 79
 And Recorded in Vol. 7-C Page 74 at 10:48A.M.

 Register Menses Conveyance Greenville County, S. C.

NOTE: DRAINAGE AND UTILITIES EASEMENT 5' EACH SIDE OF ALL SIDE AND REAR LOT LINES.

LEGEND:
 SAN SEWER EASEMENT

RECORDING FEE
 5.00