

NOTE: 5' DRAINAGE EASEMENT ALONG ALL SIDE & REAR LOT LINES.

10. S. 4.  
15. PM '79  
T. SLEY

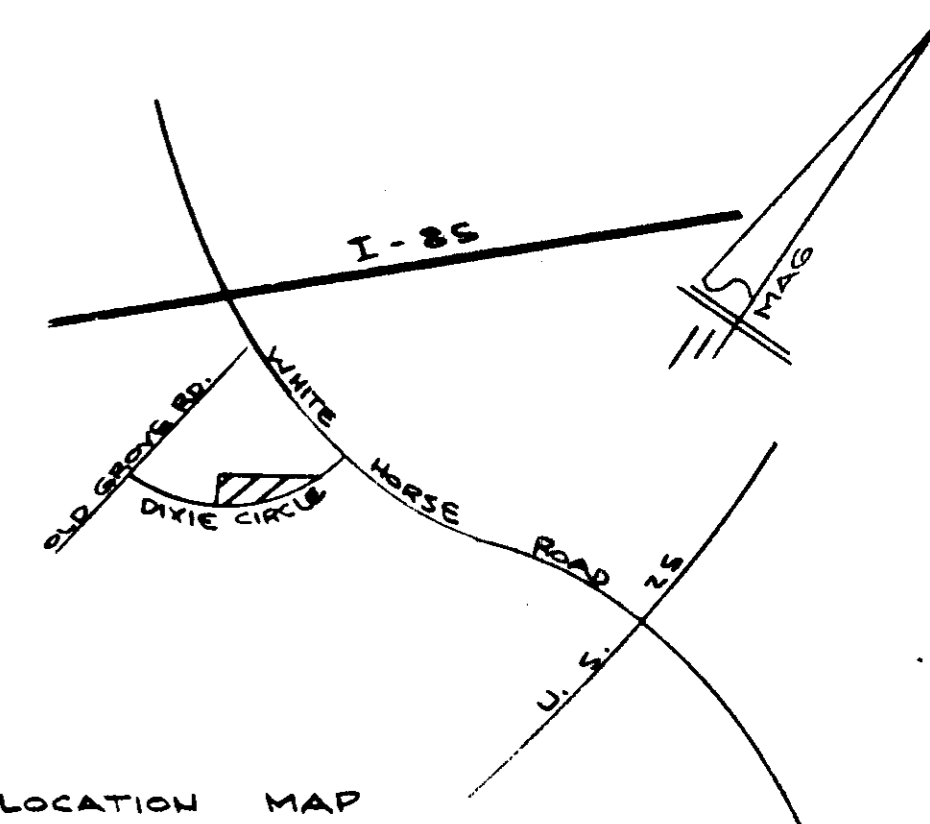
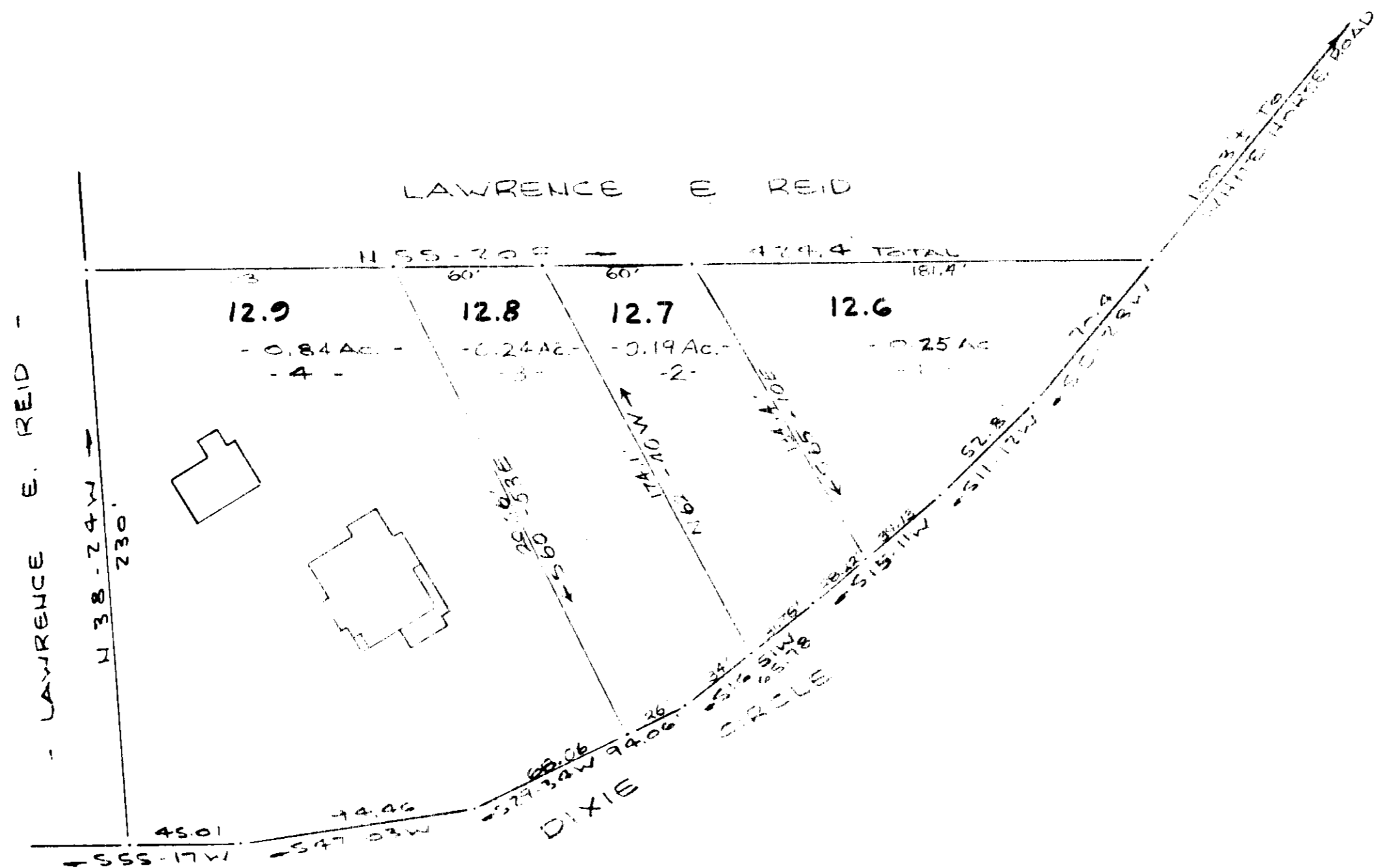
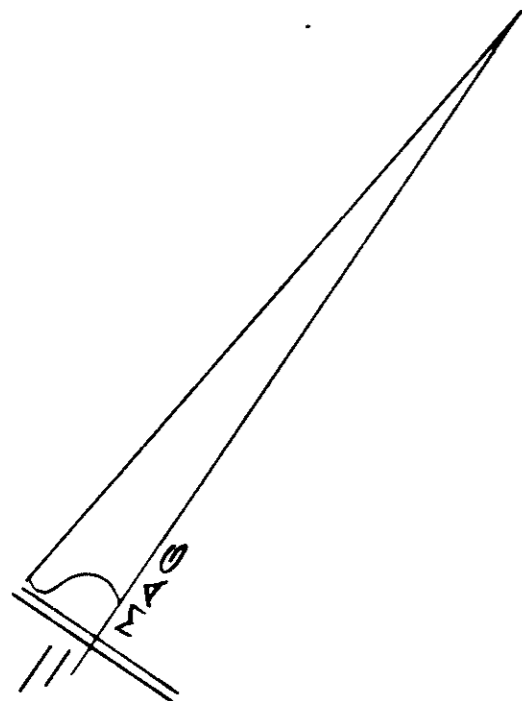

LOCATION MAP

**FINAL PLAT**

**CERTIFICATE OF OWNERSHIP AND DEDICATION**

"The undersigned hereby acknowledge that I am the owner of the property herein described and that I (we) hereby adopt this plan of subdivision with my (our) consent and that I (we) establish the minimum building restriction lines, and hereby dedicate to public use as roads, streets, and easements, forever all areas as shown or indicated on said plat.

10/22/79  
 \_\_\_\_\_  
 \_\_\_\_\_  
 \_\_\_\_\_

**CERTIFICATE OF ACCURACY**

"I, \_\_\_\_\_, certify that this plat was prepared by me (we) under my supervision (or actual survey made under my supervision) and that I (we) believe the same to be correct and that I (we) believe the boundaries are correctly shown as shown on the plat and that the same were prepared from information furnished to me (us) by the owner of the land shown on the plat and that the plat was prepared in accordance with the Greenville County Subdivision Regulations as adopted.

9 OCT 1979  
 DATE  
 R. B. BULLOCK  
 LICENSED SURVEYOR OR REGISTERED SURVEYOR

2. C. Register No. 1957

**CERTIFICATE OF APPROVAL FOR RECORDING**

"I hereby certify that the subdivision plan shown herein has been found to comply with the Subdivision Regulations for Greenville County, with the exception of such variances, if any, as are noted in the minutes of the Greenville County Planning Commission of Greenville County, South Carolina, and that it has been approved for recording in the office of the County Register of Deeds Conveyances."

10-22-79  
 DATE  
 F. James Fisher  
 DIRECTOR OF PLANNING  
 GREENVILLE COUNTY PLANNING COMMISSION

(14)-156- WG 5-2-  
**FILE NUMBER**  
**79-168**

**PROPERTY OF**  
**LAWRENCE REID**

Lawrence Reid  
 OWNER

NO. OF SHEETS: 1 of 2  
 NO. OF LOTS: 4  
 DATE: 10-22-79

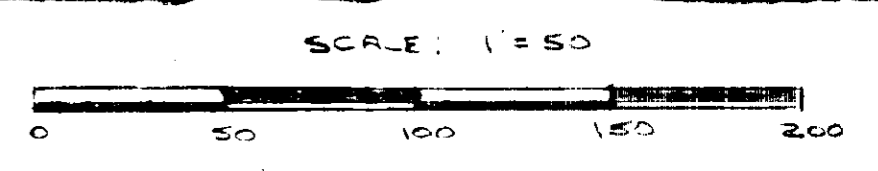

Plat Filed This 22 day of Oct. 19 79  
 And Recorded by V. J. C. Page 72 at 4:05 P.M.  
 Register Marie Conveyance Greenville County, S. C.

13461  
 7-C-72

REC'D FEE PAID \$ 5.00