

FILED
 GREENVILLE COUNTY, S.C.
 SEP 27 3 58 PM '79
 DENNIS W. HINKERSLEY
 R.M.C.

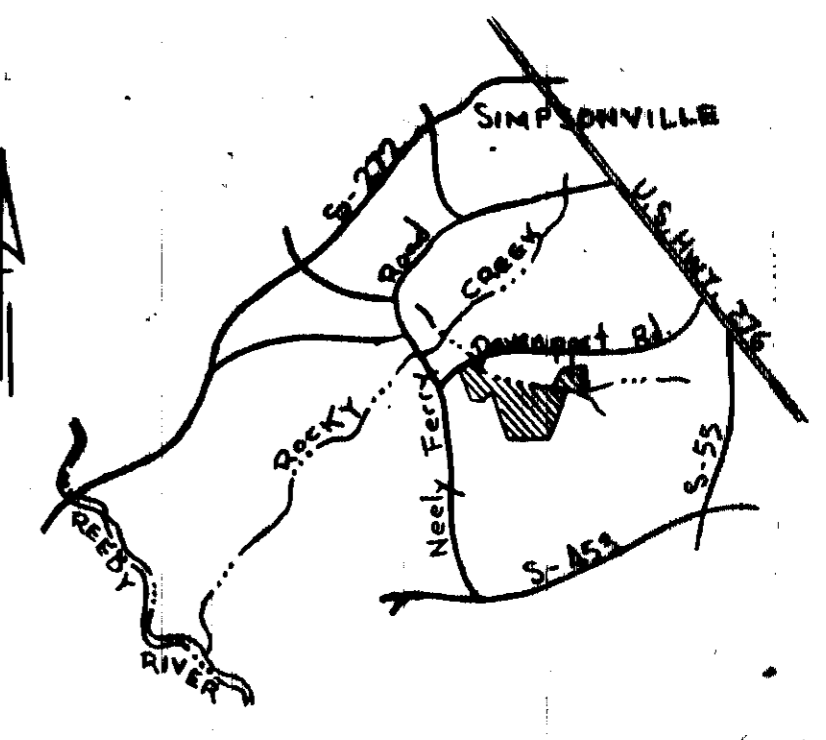

LOCATION MAP

FINAL PLAT

CERTIFICATE OF OWNERSHIP AND DEDICATION

"The undersigned hereby acknowledge that I am (we and the owners) of the property shown and described hereon and that I (we) hereby adopt this plan of subdivision with my (our) free consent and that I (we) establish the minimum building restriction lines, and hereby dedicate to public use as roads, streets, and easements, forever all areas so shown or indicated on said plat.

9/18/79 _____ Signed Ralph J. Rowland
 _____ Signed _____
 _____ Signed _____
 _____ Signed _____

CERTIFICATE OF ACCURACY

"I, Tomas D. Clark, certify that this plat was drawn by skill (person under my supervision) (an actual survey made under my supervision) from an actual survey made by me (done) (description recorded in Book 127, Page 413, Book 127, Page 413, etc.) (other); that the error of closure as calculated by latitude and departure is 1/4" 23.7; that the boundaries not surveyed are shown as broken lines plotted from information found in Book 127, Page 413; that this plat was prepared in accordance with the Greenville County Subdivision Regulations as adopted.

9-17-79 _____
 DATE _____ LICENSED ENGINEER OR REGISTERED SURVEYOR

S. C. Registration No. 3320

CERTIFICATE OF APPROVAL FOR RECORDING

"I hereby certify that the subdivision plat shown hereon has been found to comply with the Subdivision Regulations for Greenville County, with the exception of such variances, if any, as are noted in the minutes of the Greenville County Planning Commission of Greenville County, South Carolina, and that it has been approved for recording in the office of the County Register of Mortgages Conveyances."

9/27/79 _____
 DATE _____ DIRECTOR OF PLANNING
 GREENVILLE COUNTY PLANNING COMMISSION

(18)-899-574.16-1- TAX & LOT NRS. ARE SAME

FILE NUMBER
79-165

WESTWOOD SOUTH
SECTION NO. 2
SHEET NO. 1

DENNIS W. HINKERSLEY, INC. SURVEYORS
 OWNER _____ SURVEYOR _____

NO. OF ACRES: **70.69** UNLES **1.6**

NO. OF LOTS: **187** DATE: **JUNE 15, 1975**

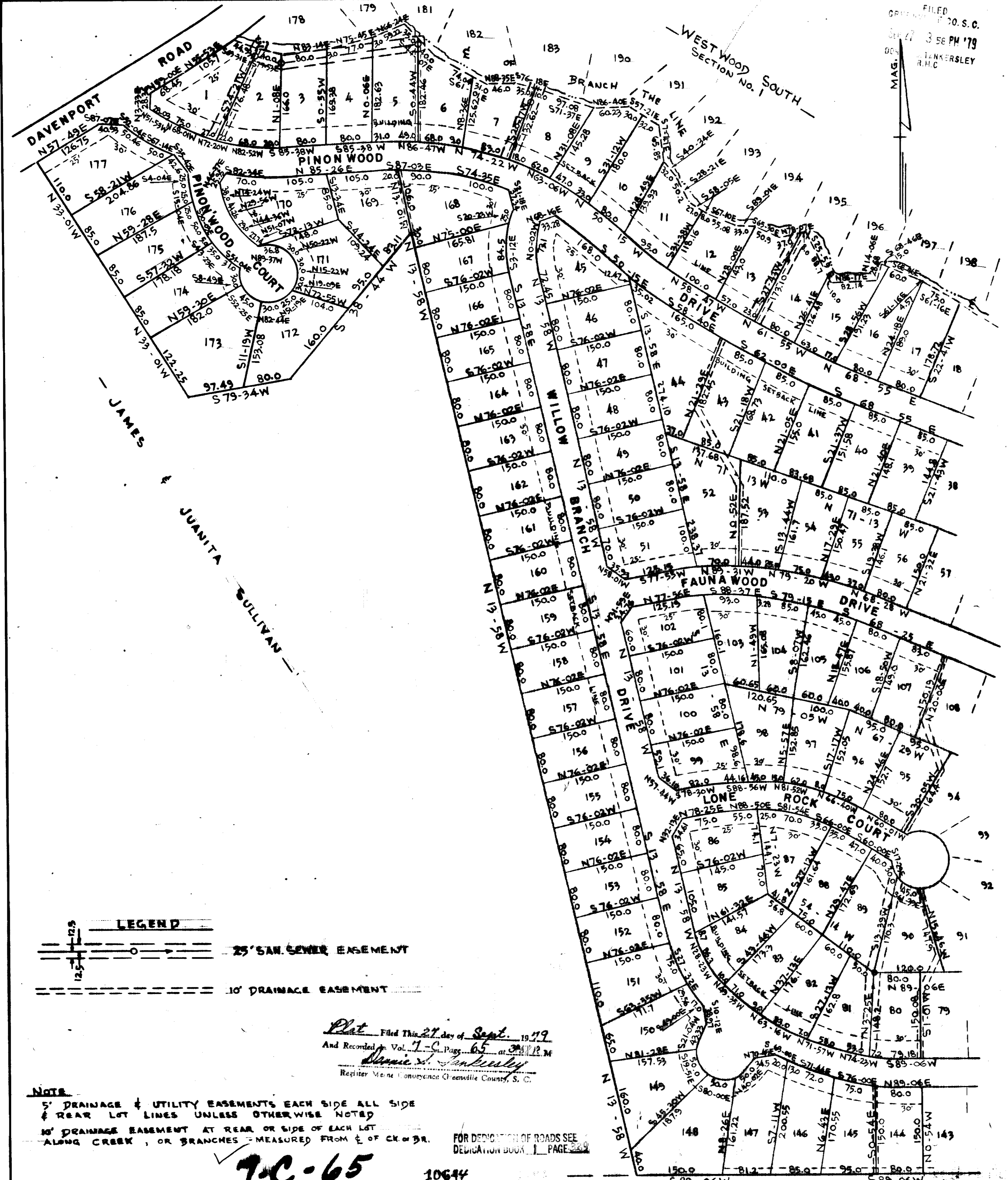
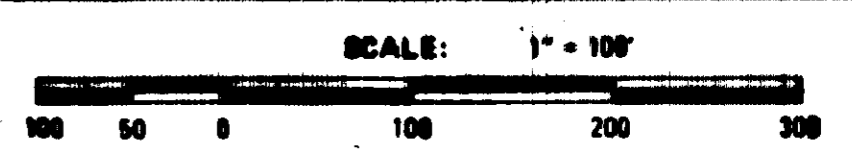

LEGEND

————— 25' SAN. SEWER EASEMENT

----- 10' DRAINAGE EASEMENT

Plat Filed This 27 day of Sept. 1979
 And Recorded in Vol. 7-C, Page 65 at 9:12 P.M.
Dennis W. Hinkersley
 Register of Mortgages Conveyances Greenville County, S. C.

NOTE
 5' DRAINAGE & UTILITY EASEMENTS EACH SIDE ALL SIDE & REAR LOT LINES UNLESS OTHERWISE NOTED
 10' DRAINAGE EASEMENT AT REAR OR SIDE OF EACH LOT ALONG CREEK, OR BRANCHES - MEASURED FROM E. OF CR. OR BR.

FOR DEDICATION OF ROADS SEE DEDICATION BOOK 1, PAGE 220

7-C-65 10644

E. L. MARTIN, JR.

PLATTING FEE
 \$5.00