

FILED
 10 25 AM '79
 S. TANKERSLEY
 R.M.C.

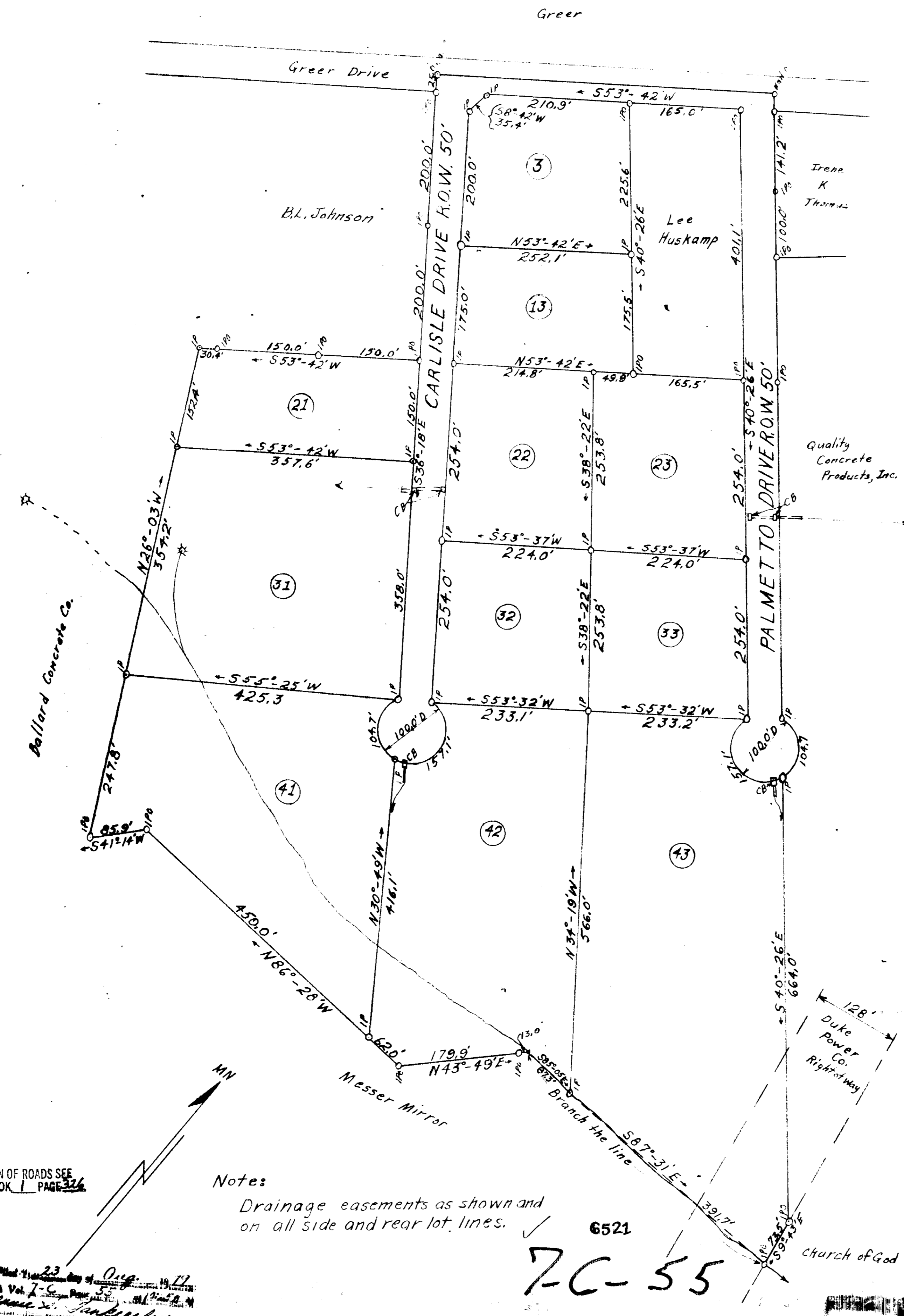

FOR DEDICATION OF ROADS SEE
 DEDICATION BOOK 1 PAGE 326

Notes:
 Drainage easements as shown and
 on all side and rear lot lines.

Plat
 23
 Vol. 7-C
 Page 55
 S. Tankersley
 R.M.C.

6521
 7-C-55

LOCATION MAP

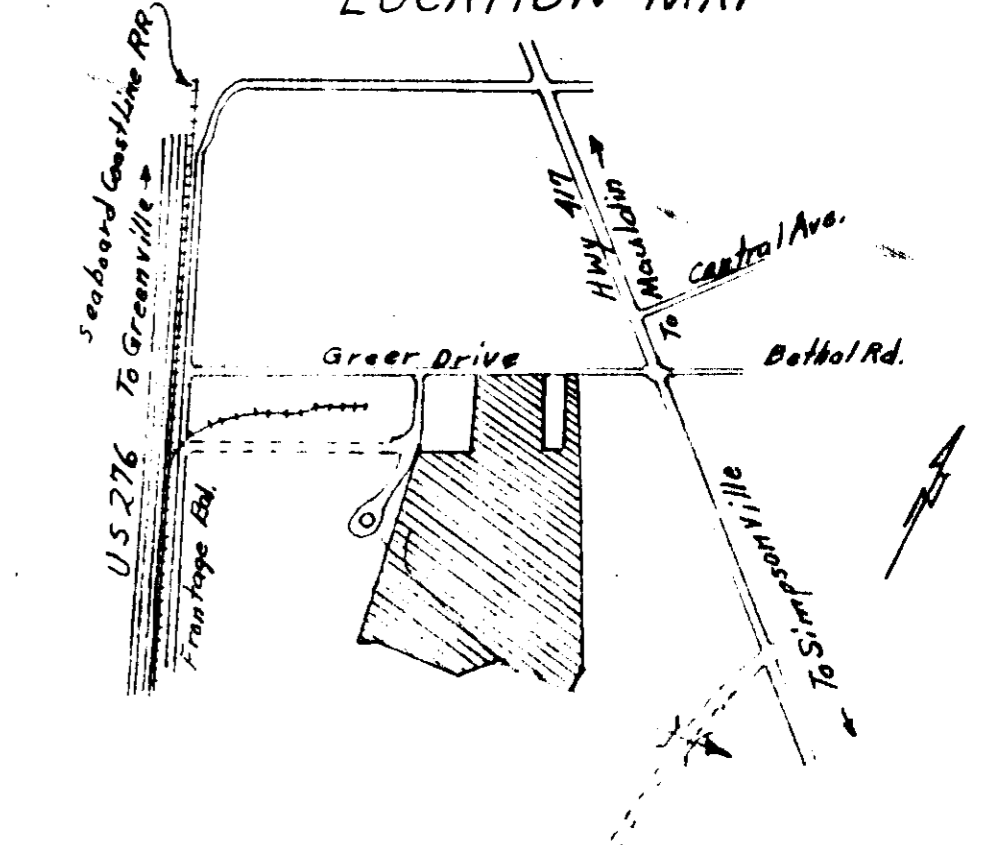

FINAL PLAT

CERTIFICATE OF OWNERSHIP AND DEDICATION

"The undersigned hereby acknowledge that I am (we are) the owner(s) of the property shown and described hereon and that I (we) hereby adopt this plan of subdivision with my (our) free consent and that I (we) establish the minimum building restriction lines, and hereby dedicate to public use as roads, streets, and easements, forever all areas so shown or indicated on said plat.

Signed: [Signature]
 Signed: _____
 Signed: _____
 Signed: _____

CERTIFICATE OF ACCURACY

"I, Alfred A. Moss, certify that this plat was (drawn by me) (drawn under my supervision) (on actual survey made under my supervision) from (an actual survey made by me) (a deed description recorded in Book _____ Page _____ Book _____ Page _____ etc.) (other); that the error of closure as calculated by latitudes and departures is None; that the boundaries not surveyed are shown as broken lines plotted from information found in Book _____ Page _____; that this plat was prepared in accordance with the Greenville County Subdivision Regulations as adopted.

DATE: 5-1-76 Alfred A. Moss
 LICENSED ENGINEER OR REGISTERED SURVEYOR

S. C. Registration No. 1194

CERTIFICATE OF APPROVAL FOR RECORDING

"I hereby certify that the subdivision plat shown hereon has been found to comply with the Subdivision Regulations for Greenville County, with the exception of such variances, if any, as are noted in the minutes of the Greenville County Planning Commission of Greenville County, South Carolina, and that it has been approved for recording in the office of the County Register of Mense Conveyance."

DATE: 8-21-79 F. J. Forbes
 DIRECTOR OF PLANNING
 GREENVILLE COUNTY PLANNING COMMISSION

FILE NUMBER

73-118

MAULDIN INDUSTRIAL PARK

RICE-CLEVELAND CO. OWNER
 A. A. MOSS SURVEYOR

NO. OF ACRES 26.25 MILES OF NEW ROADS 0.38

NO. OF LOTS 11 DATE 5-1-76

SCALE: 1" = 100'

