

GREENVILLE, S.C.
 AUG 21 3 41 AM '79
 DOWN TANKERSLEY R.M.C.

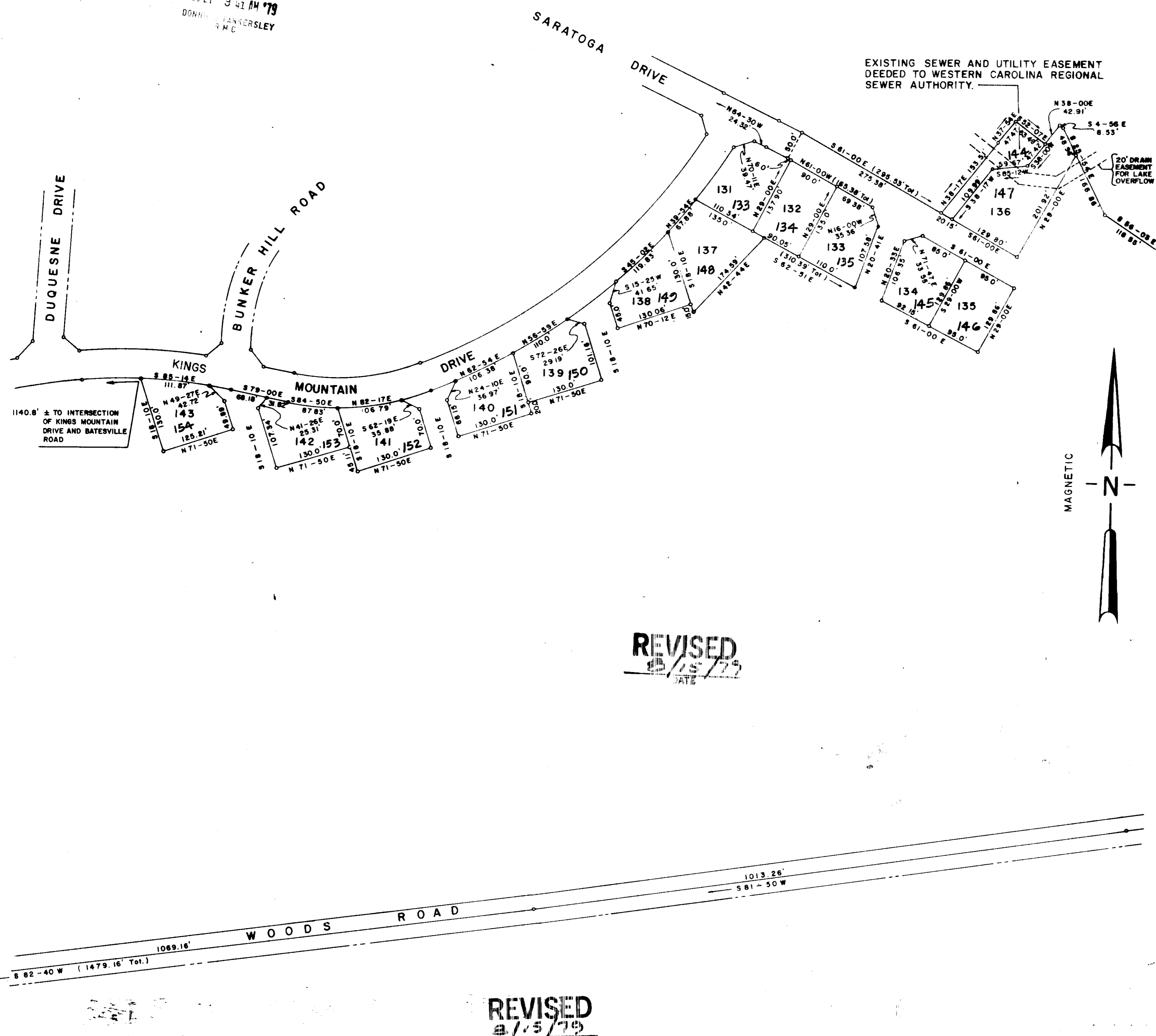
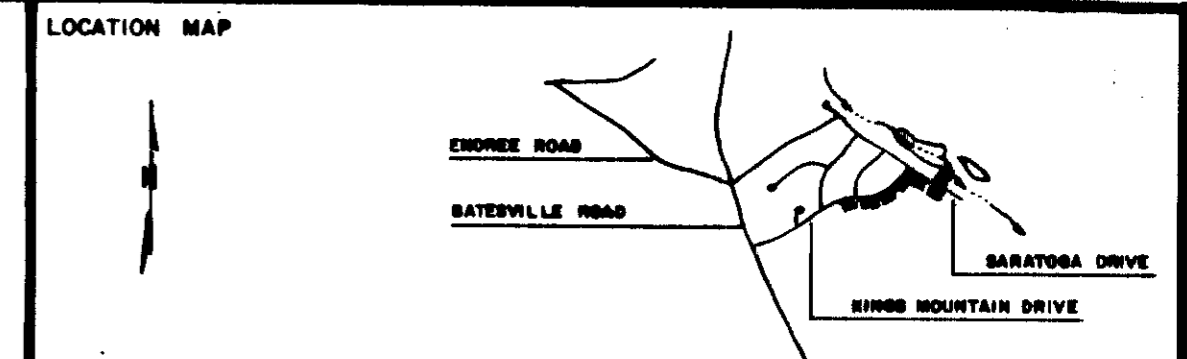

EXISTING SEWER AND UTILITY EASEMENT
 DEEDED TO WESTERN CAROLINA REGIONAL
 SEWER AUTHORITY.

FINAL PLAT

CERTIFICATE OF OWNERSHIP AND DEDICATION

"The undersigned hereby acknowledge that I am (we are) the owner(s) of the property shown and described hereon and that I (we) hereby adopt this plan of subdivision with my (our) free consent and that I (we) establish the minimum building restriction lines, and hereby dedicate to public use as roads, streets, and easements, forever all areas so shown or indicated on said plat.

2 / 23 / 79 Signed W. H. Sheridan
 _____ Signed _____
 _____ Signed _____
 _____ Signed _____

CERTIFICATE OF ACCURACY

"I, William H. Sheridan, certify that this plat was (drawn by me) (drawn under my supervision) (an actual survey made under my supervision) from an actual survey made by me (and description recorded in Book _____ Page _____ Book _____ Page _____, etc.) (other), that the error of closure as calculated by coordinates is 1:8000, that the boundaries not surveyed are shown as broken lines plotted from information found in Book _____ Page _____; that this plat was prepared in accordance with the Greenville County Subdivision Regulations as adopted.

23 FEB 1979 DATE William H. Sheridan LICENSED ENGINEER OR REGISTERED SURVEYOR

S. C. Registration No. 7261

CERTIFICATE OF APPROVAL FOR RECORDING

"I hereby certify that the subdivision plat shown hereon has been found to comply with the Subdivision Regulations for Greenville County, with the exception of such variances, if any, as are noted in the minutes of the Greenville County Planning Commission of Greenville County, South Carolina, and that it has been approved for recording in the office of the County Register of Mense Conveyance."

8/15/79 DATE Chapman Carter DIRECTOR OF PLANNING GREENVILLE COUNTY PLANNING COMMISSION

(11)-195-534.4-1-
FILE NUMBER
79-113

REVISED
8/15/79
 DATE

COLLEGE PROPERTIES, INC. OWNER
ARBOR ENGINEERING, INC. SURVEYOR

NO. OF ACRES: 4.03 MILES 0
 NO. OF LOTS: 13 DATE: 21 FEB 79

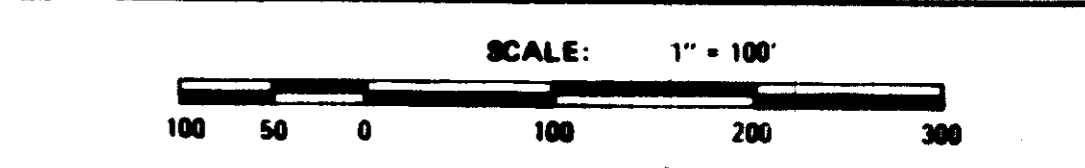

REVISED
8/15/79
 DATE

REVISED
8/15/79
 DATE

NOTE:
 1. IRON PINS AT ALL CORNERS
 2. 5' DRAINAGE AND UTILITY EASEMENT ON ALL SIDE LOT LINES;
 10' ON ALL REAR LOT LINES; UNLESS OTHERWISE NOTED OR SHOWN.

NOTE:
 PLAT REVISED 14 AUG 79 TO SHOW
 DRAINAGE EASEMENT ON LOT 136.

Plat Filed This 21 day of August, 1979
 And Recorded in Vol. 7-C, Page 49 at 2:41 P.M.
Shirley S. Tankersley
 Register of Mense Conveyance Greenville County, S. C.

7-C-49

CANEBRAKE SUBDIVISION
PHASE I SUPPLEMENTAL PLAT
 LOTS 131-143
 GREENVILLE COUNTY SOUTH CAROLINA

ARBOR ENGINEERING
 P.O. BOX 263, GREENVILLE, S.C.
 LANDSCAPE ARCHITECTS • ENGINEERS • RECREATIONAL PLANNERS

WNS WNS RHF DATE
 SCALE: 1"=100' FEB 79
 DWS. NO. 76012-01

RECORDING FEE
 PAID \$ 5.00