

GREENVILLE COUNTY, S.C.
 JUNE 17, 1974
 CONVEYED BY DEED

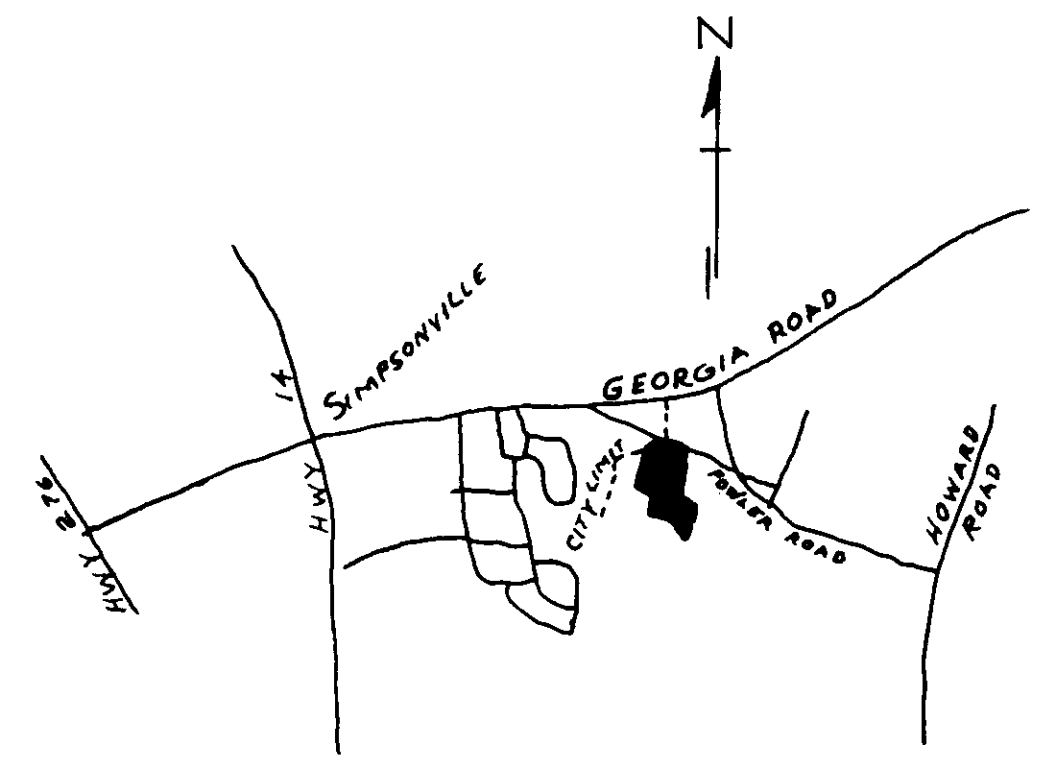
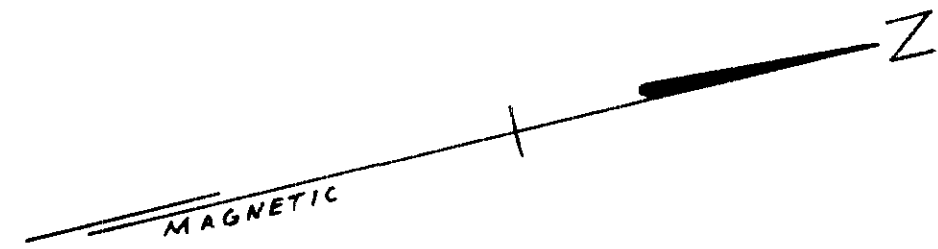

LOCATION MAP

FINAL PLAT

CERTIFICATE OF OWNERSHIP AND DEDICATION

"The undersigned hereby acknowledge that I am (we are) the owner(s) of the property shown and described hereon and that I (we) hereby adopt this plan of subdivision with my (our) free consent and that I (we) establish the minimum building restriction lines, and hereby dedicate to public use as roads, streets, and easements, forever all areas so shown or indicated on said plat.

7/31/74
 Signed [Signature]
 Signed [Signature]
 Signed _____
 Signed _____

CERTIFICATE OF ACCURACY

"I, _____, certify that this plat was (drawn by me) (drawn under my supervision) (an actual survey made under my supervision) (an actual survey made by me) (and description recorded in Book _____, Page _____, etc.) (other); that the error of closure as calculated by latitudes and departures is _____; that the boundaries not surveyed are shown as broken lines plotted from information found in Book _____, Page _____; that this plat was prepared in accordance with the Greenville County Subdivision Regulations as adopted.

June 17, 1974
 DATE
 H. C. Clarkson, Jr.
 LICENSED ENGINEER OR REGISTERED SURVEYOR
 S. C. Registration No. 2522

CERTIFICATE OF APPROVAL FOR RECORDING

"I hereby certify that the subdivision plat shown hereon has been found to comply with the Subdivision Regulations for Greenville County, with the exception of such variances, if any, as are noted in the minutes of the Greenville County Planning Commission of Greenville County, South Carolina, and that it has been approved for recording in the office of the County Register of Mens Conveyance."

7/31/74
 DATE
 Joyce J. Carter
 DIRECTOR OF PLANNING
 GREENVILLE COUNTY PLANNING COMMISSION

(18)-899- 318.3 - 1-
FILE NUMBER
79-151

SECTION TWO
WEMBERLY WAY

TRI-CO. INVESTMENTS, INC.
 OWNER
 CAMPBELL & CLARKSON
 SURVEYORS, INC.
 H. C. Clarkson, Jr.
 SURVEYOR
 #2522

NO. OF ACRES: 19.8
 MILES: 0.58
 NO. OF LOTS: 36
 DATE: JUNE 17, 1974

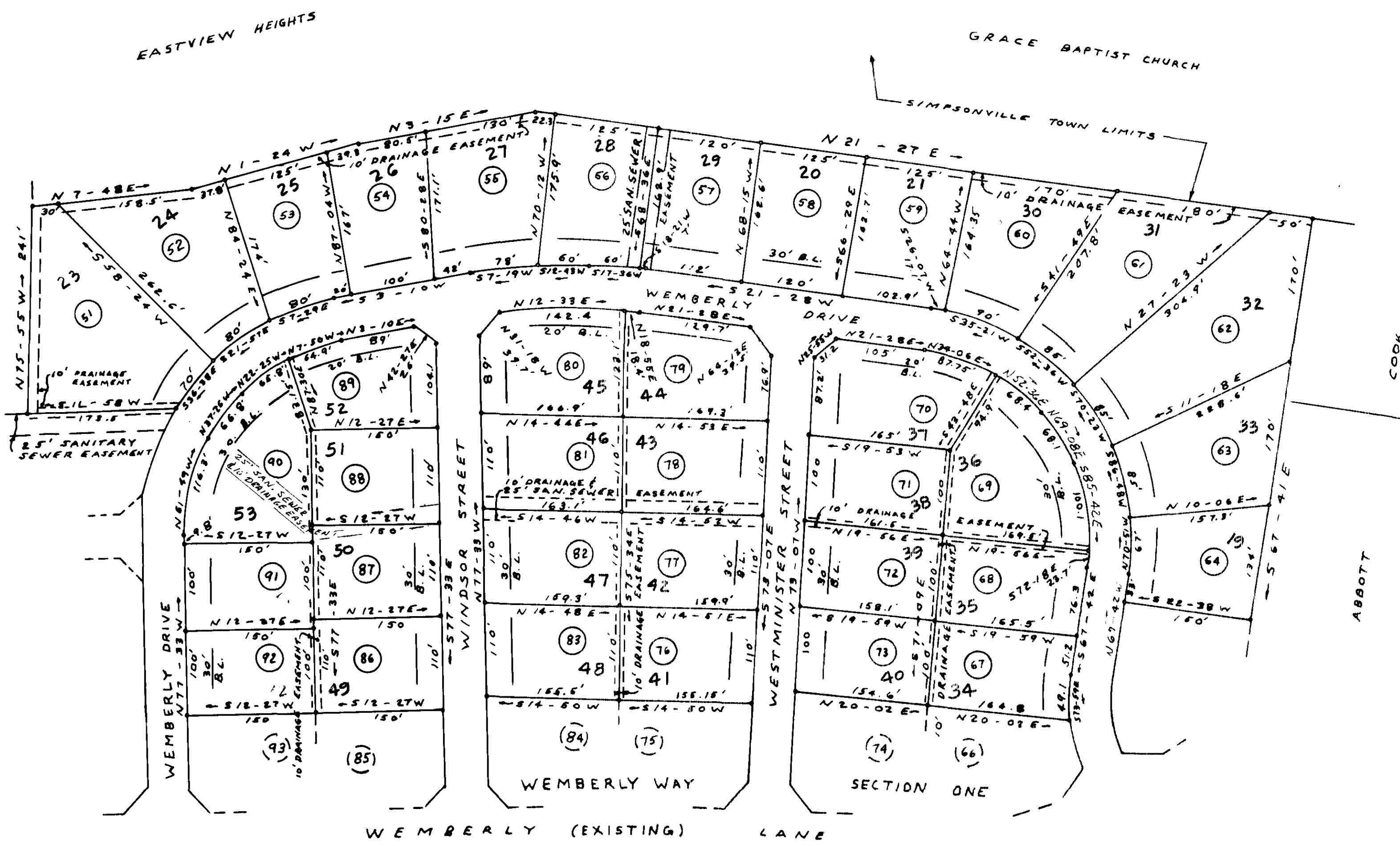
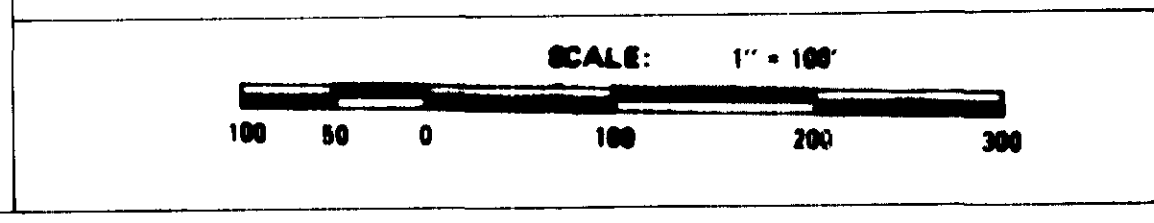

FOR DEDICATION OF EASEMENTS
 DEDICATION BOOK: _____ PAGE: _____

Filed _____
 And Recorded in _____
 Register of Mens Conveyance

7-C-39