

FILED  
 6:41 PM '79  
 DORRIS W. HERSLEY  
 S.C.

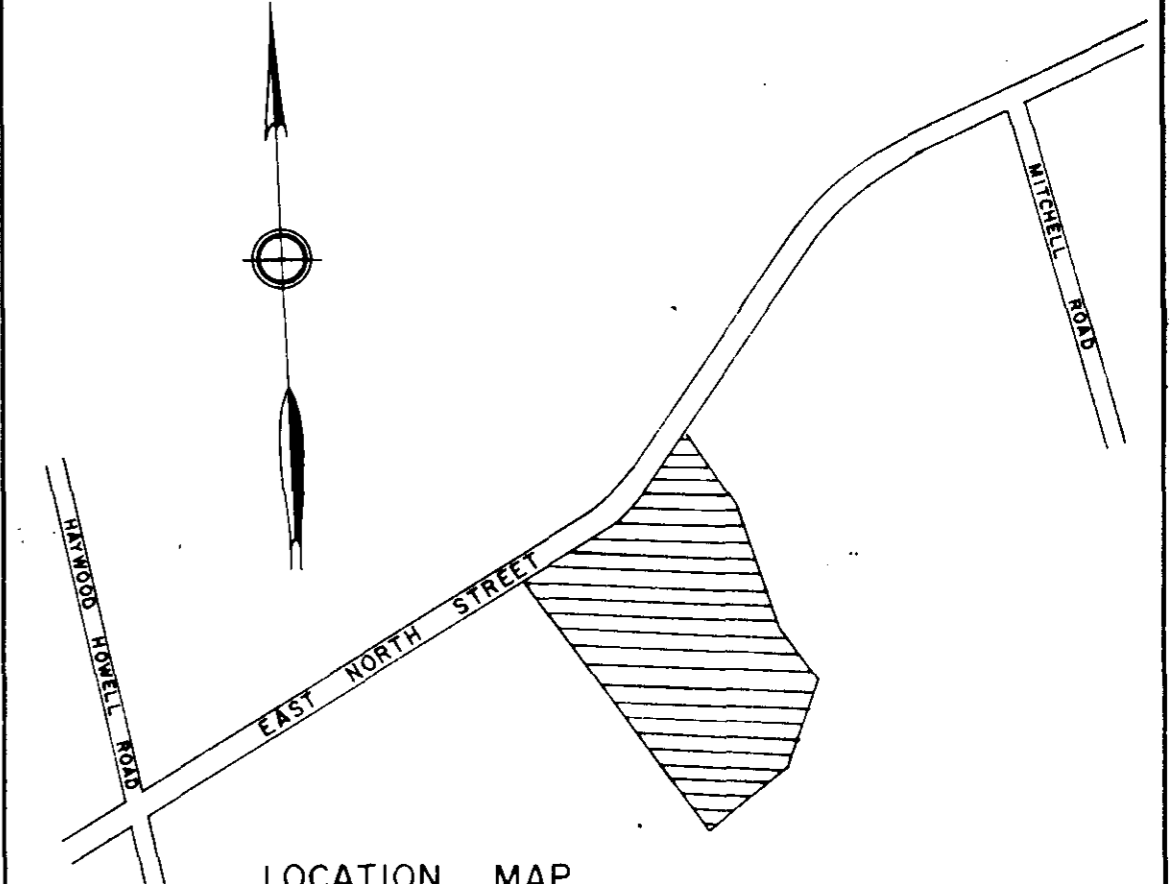

LOCATION MAP

TAYLOR, WOODROW & BLITMAN CO.

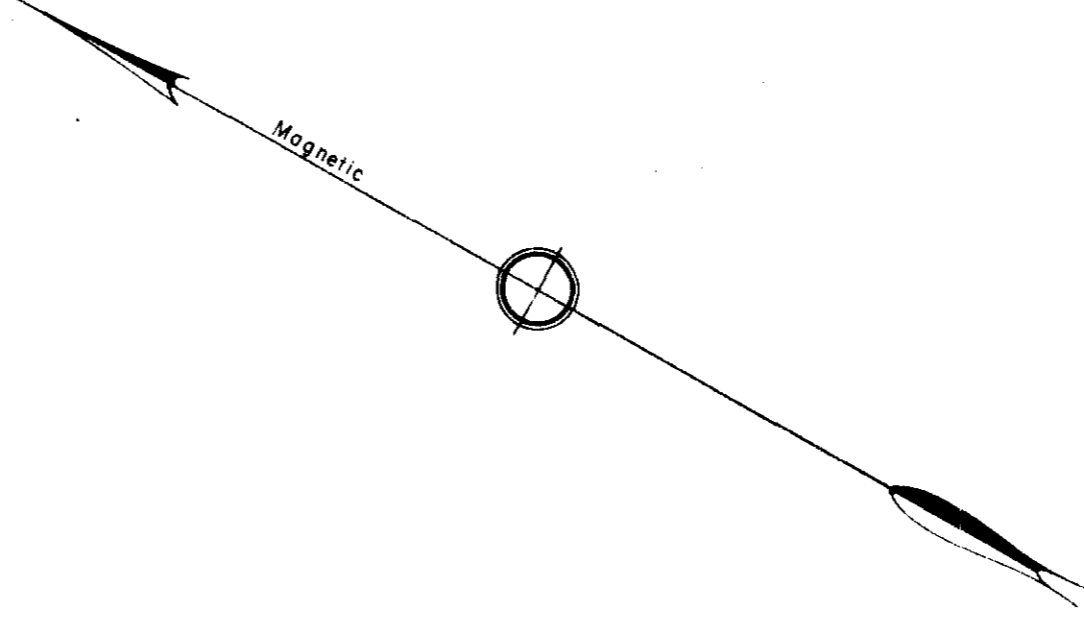
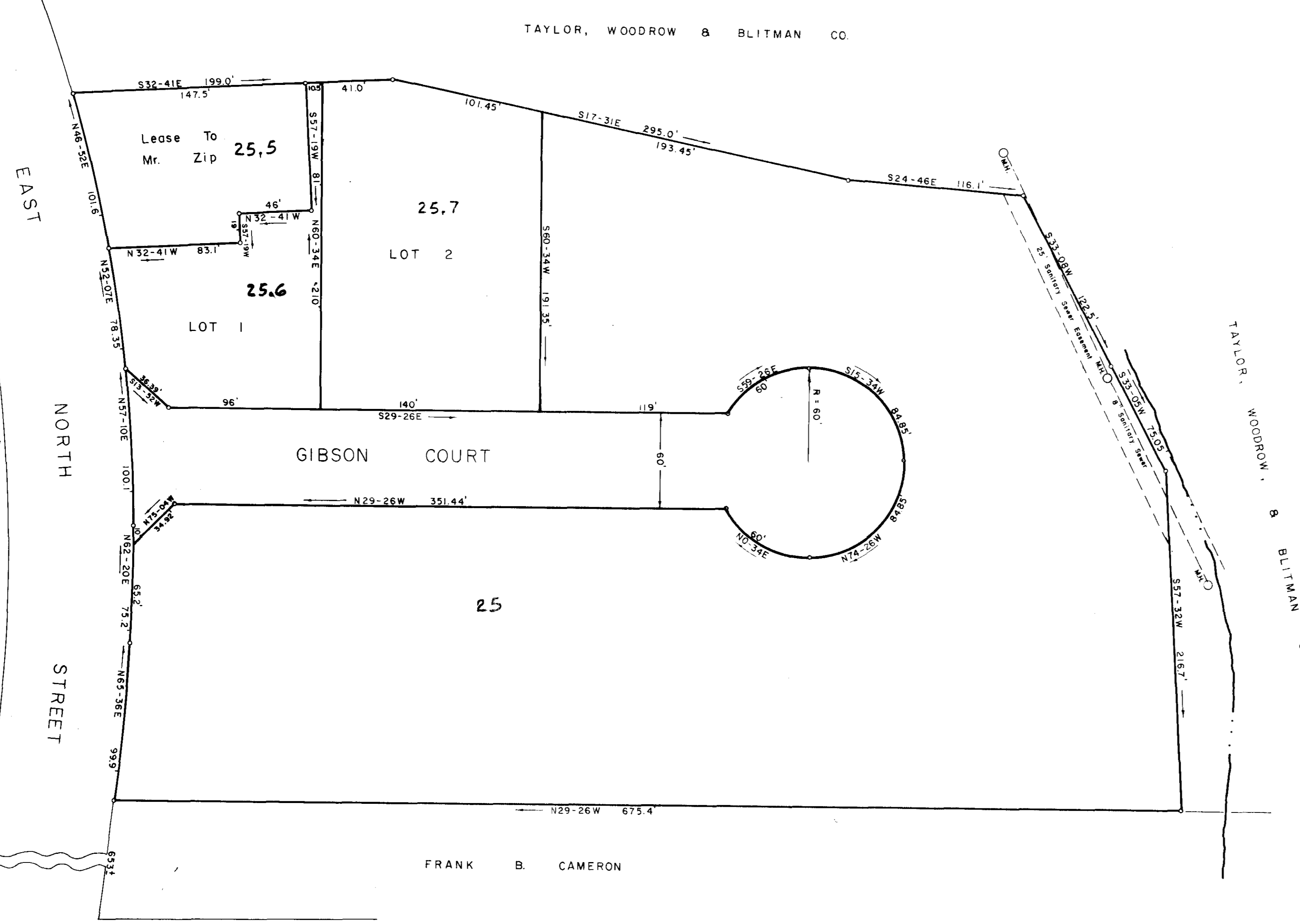

Lease To  
 Mr. Zip 25.5

LOT 2

LOT 1

GIBSON COURT

25

FRANK B. CAMERON

HAYWOOD HOWELL ROAD

AREA LOT 2 = 28,676 Sq. ft.

**CERTIFICATE OF GOVERNMENT AND DEDICATION**

I, W. H. Carter, Surveyor, do hereby certify that I am the holder of the title to the above described land and that I have duly adopted the plan of subdivision and that I (and) establish the minimum building setback lines, and hereby dedicate to public use as roads, streets, and easements, for use of the public or for the use of the State.

7/18/79 Date

W. H. Carter Surveyor

**CERTIFICATE OF ACCURACY**

I, W. H. Carter, Surveyor, do hereby certify that the above described land is the same as that shown on the plan of subdivision and that the boundaries are correctly shown on the plan and that the plan was prepared in accordance with the Georgia Surveying Statutes of 1967.

7/18/79 Date

W. H. Carter Surveyor

**CERTIFICATE OF APPROVAL FOR RECORDING**

I, W. H. Carter, Surveyor, do hereby certify that the above described land is the same as that shown on the plan of subdivision and that the boundaries are correctly shown on the plan and that the plan was prepared in accordance with the Georgia Surveying Statutes of 1967.

7/18/79 Date

W. H. Carter Surveyor

(11)-200-541.2-1-

**FILE NUMBER**  
**79-132**

**GIBSON SQUARE**

GIBSON BROS., INC.	DALTON & NEVES CO.
OWNER	ENGINEERS
NO. OF ACRES <u>6.04</u>	MILES OF NEW ROAD <u>0.09</u>
NO. OF LOTS <u>4</u>	DATE <u>July, 1979</u>
ZONED <u>C-2</u>	<u>3121</u>

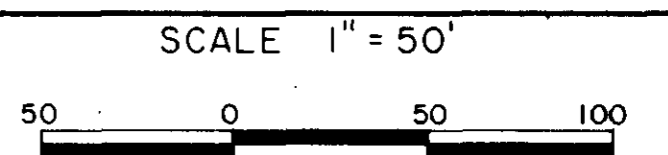

FOR DEDICATION OF ROAD SEE  
 DEDICATION BOOK 1 PAGE 111

*Dist. Filed to Bl. by [Signature]*  
 and Recorded to Bl. by [Signature]

7-C-36

Note: 5' Drainage & Utility Easement  
 along all rear & side lot line.  
 Iron Pins at all Corners