

CURVE TABLE						
NO.	ARC LENGTH	RADIUS	DELTA	TANGENT	L. CHORD	CH. BEARING
1.	90.23	300.00	17-13-55	45.46	89.89	S11-00-57W
2.	88.32	300.00	16-52-03	44.48	88.00	S06-02-03E
3.	88.32	300.00	16-52-03	44.48	88.00	S22-54-05E
4.	88.32	300.00	16-52-03	44.48	88.00	S39-46-08E
5.	39.63	300.00	07-34-07	19.84	39.60	S51-59-12E
6.	61.65	50.00	70-38-53	35.43	57.82	S35-19-21W
7.	52.36	50.00	60-00-00	28.87	50.00	N79-21-15E
8.	52.36	50.00	60-00-00	28.87	50.00	N19-21-15E
9.	52.36	50.00	60-00-00	28.87	50.00	N40-38-45E
10.	42.89	50.00	49-09-08	22.87	41.59	N84-46-50E
11.	201.33	250.00	46-08-26	106.48	195.93	N31-52-23W
12.	124.07	250.00	28-26-05	63.34	122.80	N05-24-53E

FILED  
GREENVILLE CO. S. C.  
JUL 17 3 14 PM '79  
DONNE S. HARKERSLEY  
R.H.C.

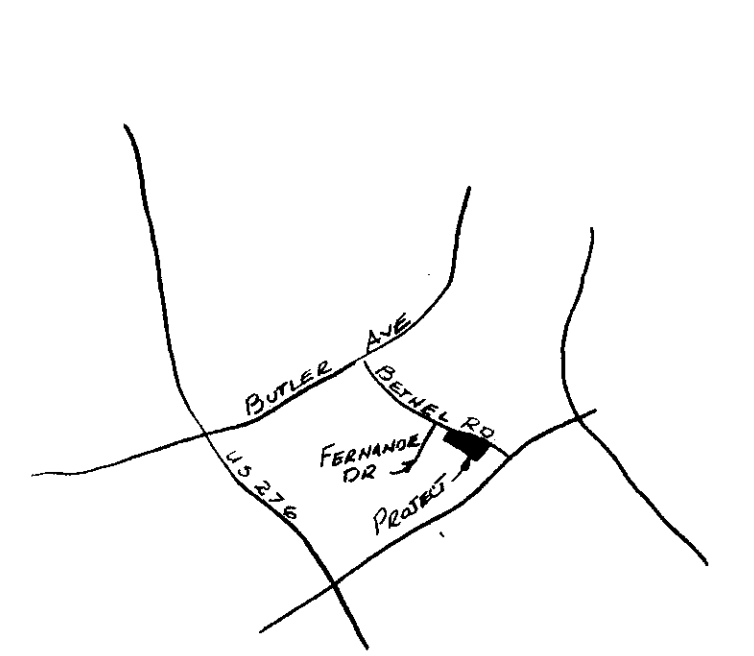

VICINITY MAP

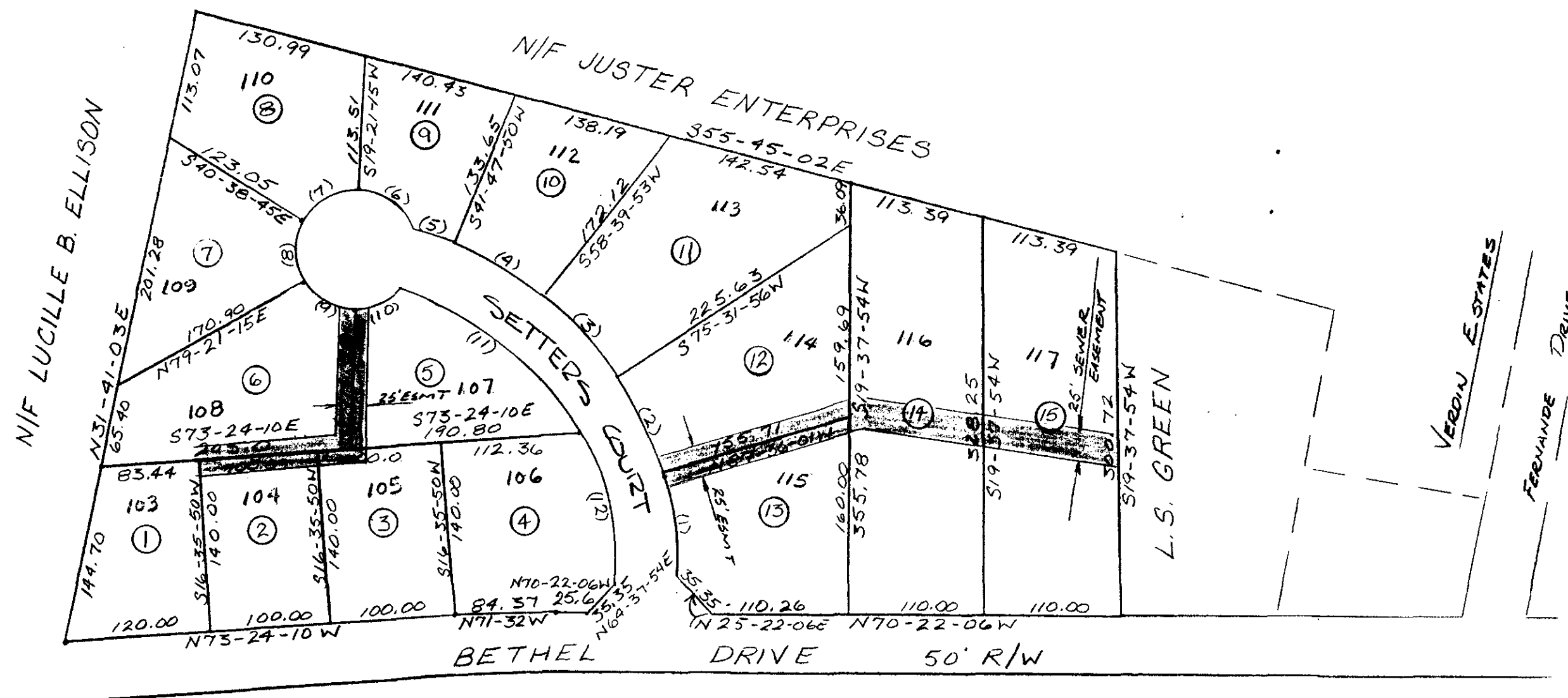

NOTE: Except where shown otherwise, all lots shall have a 10' Easement (5' each side of lot line) along each side and rear lot line.

# FINAL PLAT

## CERTIFICATE OF OWNERSHIP AND DEDICATION

"The undersigned hereby acknowledge that I am (we are) the owner(s) of the property shown and described hereon and that I (we) hereby adopt this plan of subdivision with my (our) free consent and that I (we) establish the minimum building restriction lines, and hereby dedicate to public use as roads, streets, and easements, forever all areas so shown or indicated on said plat.

7/11/79 Signed Kerry D. Grant  
 \_\_\_\_\_ Signed \_\_\_\_\_  
 \_\_\_\_\_ Signed \_\_\_\_\_  
 \_\_\_\_\_ Signed \_\_\_\_\_

## CERTIFICATE OF ACCURACY

"I, R. E. BLACKMORE, certify that this plat was (drawn by me) (drawn under my supervision) (an actual survey made under my supervision) from (an actual survey made by me) (deed description recorded in Book \_\_\_\_\_ Page \_\_\_\_\_ Book \_\_\_\_\_ Page \_\_\_\_\_, etc.) (other); that the error of closure as calculated by latitudes and departures is \_\_\_\_\_; that the boundaries not surveyed are shown as broken lines plotted from information found in Book \_\_\_\_\_ Page \_\_\_\_\_; that this plat was prepared in accordance with the Greenville County Subdivision Regulations as adopted.

JUL 12 1979 DATE  
 \_\_\_\_\_ LICENSED ENGINEER OR REGISTERED SURVEYOR  
 S. C. Registration No. 5291

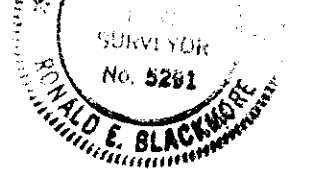

## CERTIFICATE OF APPROVAL FOR RECORDING

"I hereby certify that the subdivision plat shown hereon has been found to comply with the Subdivision Regulations for Greenville County, with the exception of such variances, if any, as are noted in the minutes of the Greenville County Planning Commission of Greenville County, South Carolina, and that it has been approved for recording in the office of the County Register of Mense Conveyance."

JULY 17, 1979 DATE  
 \_\_\_\_\_ DIRECTOR OF PLANNING  
 GREENVILLE COUNTY PLANNING COMMISSION

(15)-799-290.1-1-

## FILE NUMBER

78-147

## HUNTERS POINTE

THE FORTIS CORPORATION OWNER  
 HEANER ENGR. CO., INC. GREENWOOD, S. C. SURVEYOR

NO. OF ACRES: 7.5 MILES 0-85 0.085

NO. OF LOTS: 15 DATE: JULY 12, 1979

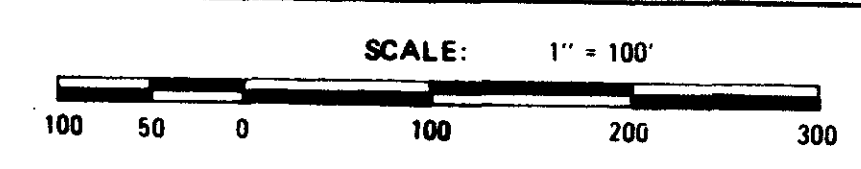

1951-A

✓7-C-35

FOR RECORDS SEE DEDICATION BOOK 1 PAGE 11

And Recorded at \_\_\_\_\_  
 \_\_\_\_\_  
 Register Mense Conveyance Greenville County, S. C.