

FILED  
GREENVILLE CO. S. C.  
MAY 25 3 11 PM '79  
DONNIE S. TANKERSLEY  
R.M.C.

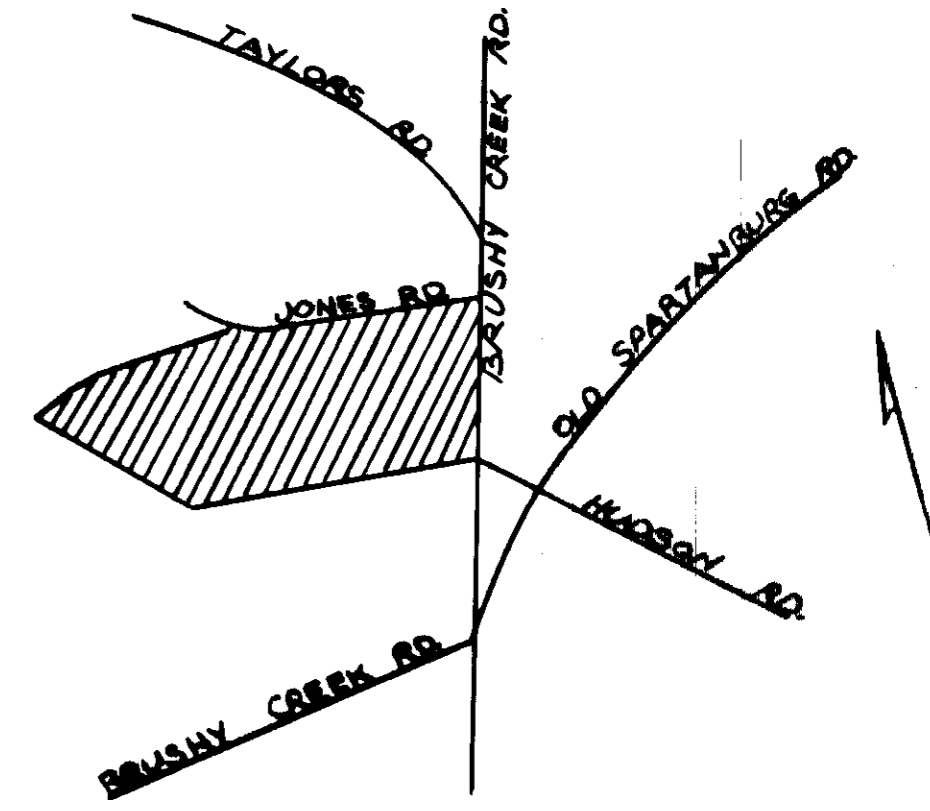

LOCATION MAP

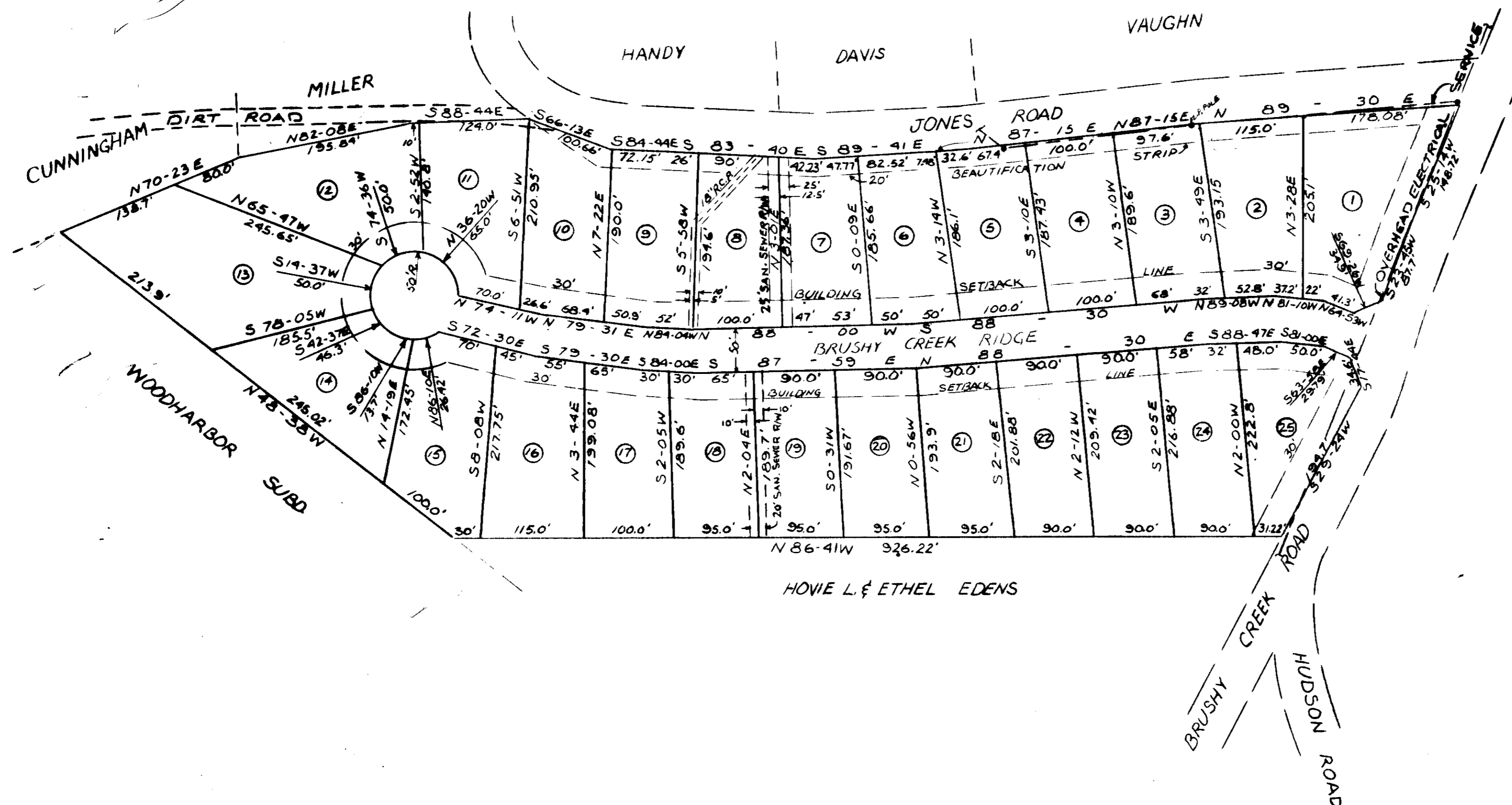

**NOTE**  
5' DRAINAGE & UTILITY EASEMENT  
EACH SIDE ALL SIDE LOT LINE &  
10' INSIDE ALL REAR LOT LINES

IRON PINS AT ALL CORNERS

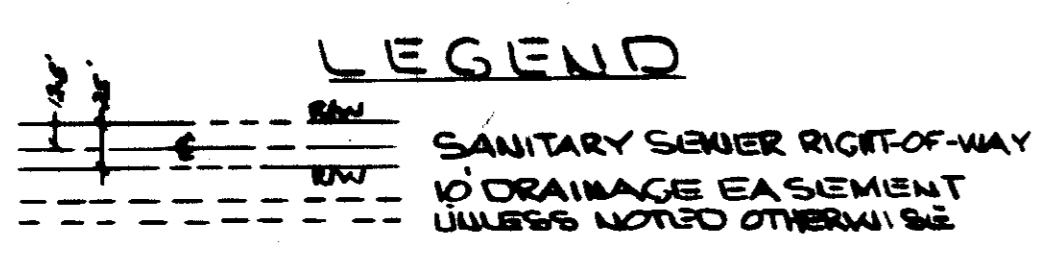

**NOTE:**  
LOTS # 1, 2, 3, 4, 5, 6, 7, 8, 9 & 10 ARE  
PROHIBITED FROM ANY DRIVEWAY  
CONNECTIONS OR AUTOMOBILE TRAFFIC  
ACROSS BEAUTIFICATION STRIP INTO JONES RD.

FOR DEEDS RECORDING  
DEDICATION BOOK 1 PAGE 359

Plat Filed This 25 day of May 1979  
And Recorded in Vol. 7-C Page 25 as Bill P.M.  
*Donnie S. Tankersley*  
Register Middle Greenway Greenville County, S.C.

34812

7-C-25

**FINAL PLAT**  
**CERTIFICATE OF OWNERSHIP AND DEDICATION**

"I hereby certify that I own (or own) the owner(s) of the property shown on this plat and that I have hereby adopted this plan of subdivision with my best judgment and that I have established the minimum building restriction lines, and hereby dedicate to public use as roads, streets, and easements, forever all rights as shown on indicated plat.

5-17-79 \_\_\_\_\_  
1-1-\_\_\_\_\_  
1-1-\_\_\_\_\_  
1-1-\_\_\_\_\_

**CERTIFICATE OF ACCURACY**

"I hereby certify that this plan was prepared by me or under my supervision (an actual survey made under my supervision) from the most reliable data made by me (best description recorded in Book \_\_\_\_\_ Page \_\_\_\_\_ Book \_\_\_\_\_ Page \_\_\_\_\_, etc.) (either); that the error of closure as calculated by latitude and departure is \_\_\_\_\_; that the boundaries not surveyed are shown as broken lines plotted from information found in Book \_\_\_\_\_ Page \_\_\_\_\_; that this plat was prepared in accordance with the Greenville County Subdivision Regulations as adopted.

5-17-79 \_\_\_\_\_  
DATE LICENSED ENGINEER OR REGISTERED SURVEYOR

S. C. Registration No. 3320

**CERTIFICATE OF APPROVAL FOR RECORDING**

"I hereby certify that the subdivision plat shown herein has been found to comply with the Subdivision Regulations for Greenville County, with the exception of such variances, if any, as are noted in the minutes of the Greenville County Planning Commission of Greenville County, South Carolina, and that it has been approved for recording in the office of the County Register of Menses Conveyance.

5/24/79 \_\_\_\_\_  
DATE DIRECTOR OF PLANNING  
GREENVILLE COUNTY PLANNING COMMISSION

**FILE NUMBER**  
**78-125**  
**BRUSHY CREEK RIDGE**

D.S. WILKINSON  
OWNER  
PERRYMAN SURVEYORS  
SURVEYOR

NO. OF ACRES: 154  
ACRES 0.22

NO. OF LOTS: 25  
DATE: 5-17-79

