

LOCATION MAP  
NOT TO SCALE

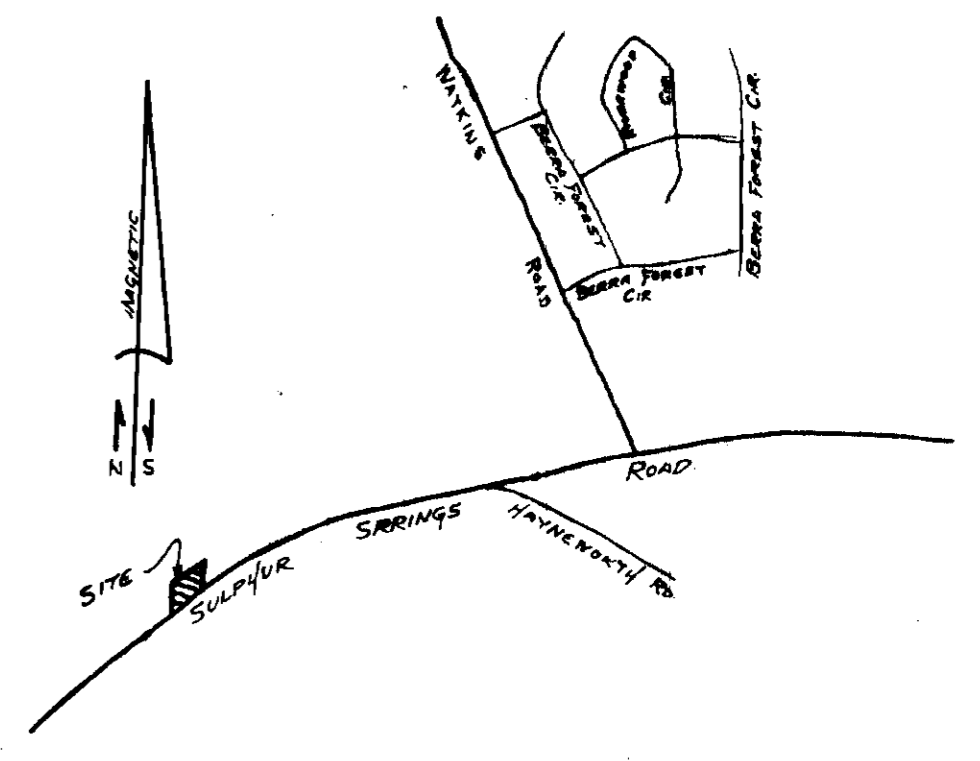

**FINAL PLAT**

**CERTIFICATE OF OWNERSHIP AND DEDICATION**

"The undersigned hereby acknowledge that I am (we are) the owner(s) of the property shown and described hereon and that I (we) hereby adopt this plan of subdivision with my (our) free consent and that I (we) establish the minimum building restriction lines, and hereby dedicate to public use as roads, streets, and easements, forever, all areas so shown or indicated on said plat.

3/30/79 Signed J. Perry Aiken  
 \_ \_ \_ \_ \_ Signed \_\_\_\_\_  
 \_ \_ \_ \_ \_ Signed \_\_\_\_\_  
 \_ \_ \_ \_ \_ Signed \_\_\_\_\_

**CERTIFICATE OF ACCURACY**

"I, Robert D. Wooten, Jr., certify that this plat was (drawn by me) (drawn under my supervision) (an actual survey made under my supervision) from (an actual survey made by me) (deed description recorded in Book \_\_\_\_\_, Page \_\_\_\_\_, Book \_\_\_\_\_, Page \_\_\_\_\_, etc.) (other); that the error of closure as calculated by latitudes and departures is \_\_\_\_\_; that the boundaries not surveyed are shown as broken lines plotted from information found in Book \_\_\_\_\_, Page \_\_\_\_\_; that this plat was prepared in accordance with the Greenville County Subdivision Regulations as adopted.

March 28, 1979 DATE Robert D. Wooten, Jr.  
 LICENSED ENGINEER OR REGISTERED SURVEYOR

S. C. Registration No. 4672

**CERTIFICATE OF APPROVAL FOR RECORDING**

"I hereby certify that the subdivision plat shown hereon has been found to comply with the Subdivision Regulations for Greenville County, with the exception of such variances, if any, as are noted in the minutes of the Greenville County Planning Commission of Greenville County, South Carolina, and that it has been approved for recording in the office of the County Register of Mense Conveyance."

3/30/79 DATE Royce J. Carter  
 DIRECTOR OF PLANNING  
 GREENVILLE COUNTY PLANNING COMMISSION

**FILE NUMBER**

79-125

**SUMMARY PLAT**

J. PERRY AIKEN PROPERTY

J. PERRY AIKEN OWNER CENTURY LAND SURVEYING CO. SURVEYOR

NO. OF ACRES: 0.74 Ac ± MILES 0  
 NO. OF LOTS: 2 DATE: Mar 28, 1979

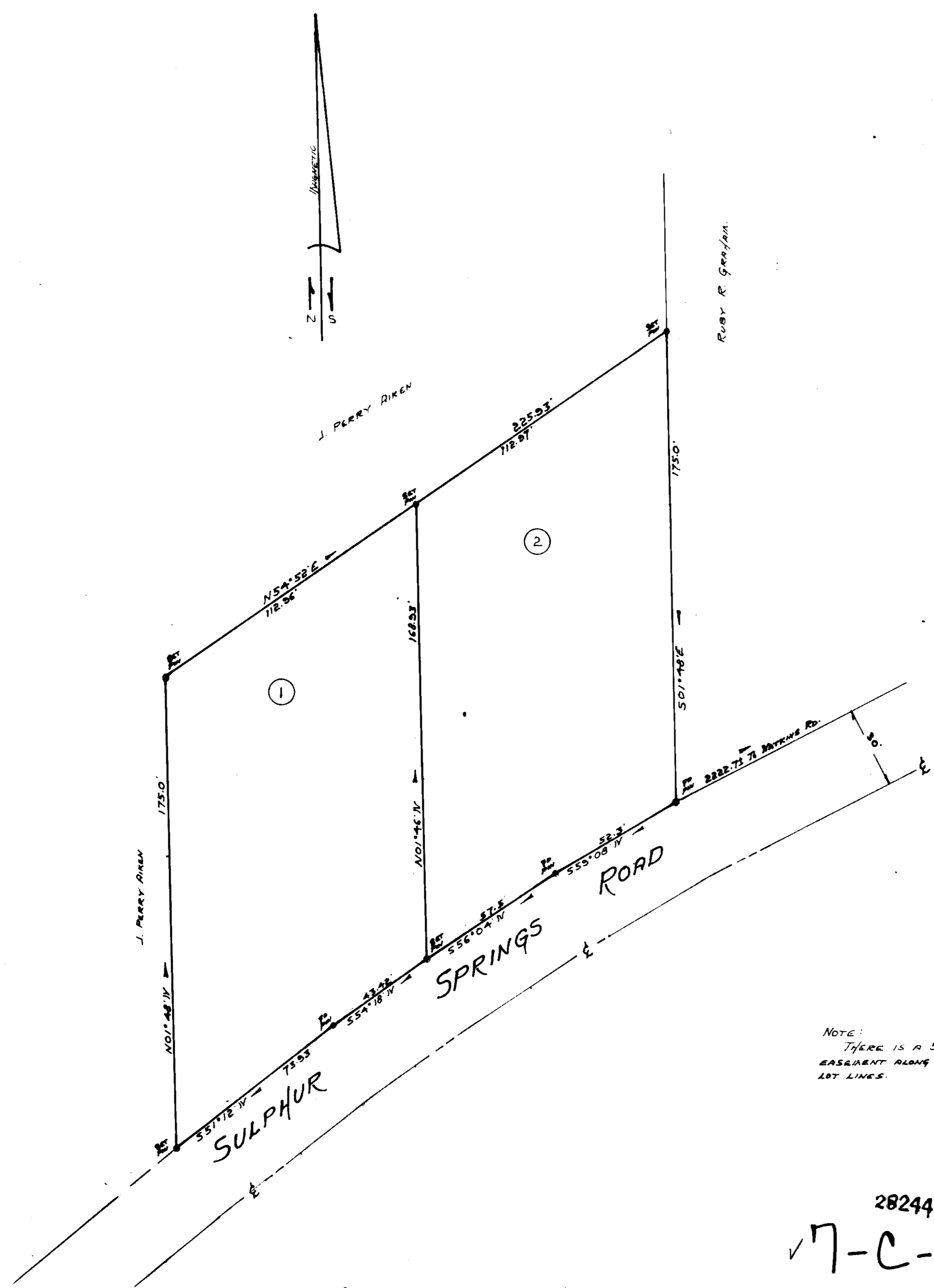
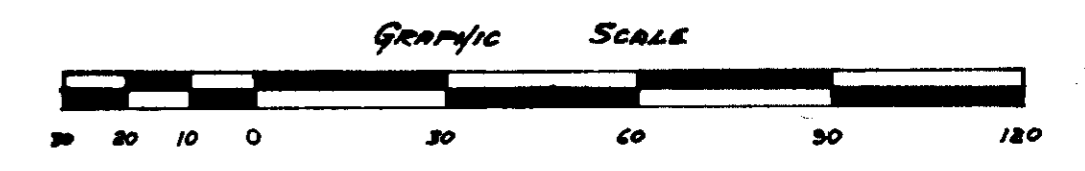

NOTE:  
 THERE IS A 5' DRAINAGE AND UTILITY EASEMENT ALONG ALL SIDE AND REAR LOT LINES.

28244  
 17-C-17

Plat Filed This 30 day of March 1979  
 And Recorded in Vol. 7-C Page 17 at 12:04 PM  
 Register Mense Conveyance Greenville County, S. C.

GREENVILLE COUNTY S.C.  
 MAR 31 12 02 PM '79  
 DONNIE S. TINKERLEY  
 R.M.C.