

FILED  
GREENVILLE CO. S. C.  
Mar 21 11 05 AM '79  
DONNIE S. TANKERSLEY  
R.M.C.

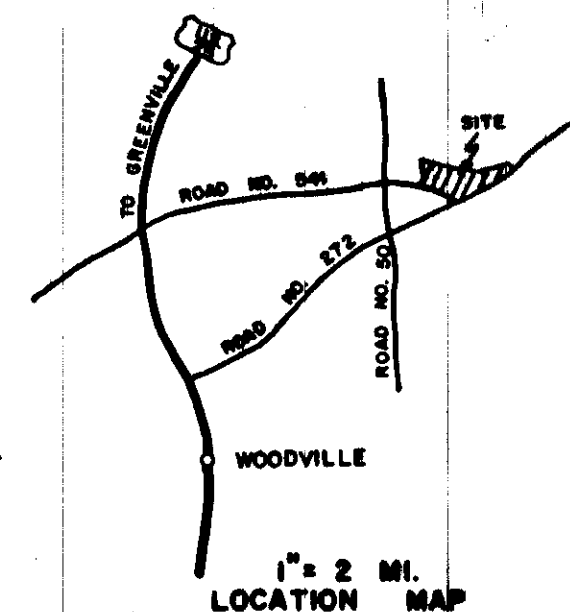
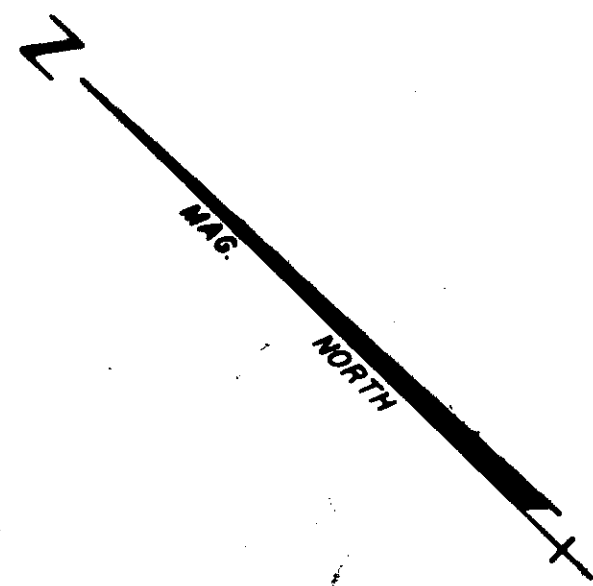

# FINAL PLAT

## CERTIFICATE OF OWNERSHIP AND DEDICATION

"The undersigned hereby acknowledge that I am (we are) the owner(s) of the property shown and described hereon and that I (we) hereby adopt this plan of subdivision with my (our) free consent and that I (we) establish the minimum building restriction lines, and hereby dedicate to public use as roads, streets, and easements, forever all areas so shown or indicated on said plat.

2 / 14 / 79 Signed Lucy Cannon  
 \_\_\_\_\_ Signed \_\_\_\_\_  
 \_\_\_\_\_ Signed \_\_\_\_\_  
 \_\_\_\_\_ Signed \_\_\_\_\_

## CERTIFICATE OF ACCURACY

Charles K. Dunn certify that this plat was (drawn by me) (drawn under my supervision) (an actual survey made under my supervision) from (an actual survey made by me) (a description recorded in Book \_\_\_\_\_ Page \_\_\_\_\_ etc.) (other), that the error of closure as calculated by latitudes and departures is 1/15000 D.M. that the boundaries not surveyed are shown as broken lines plotted from information found in Book \_\_\_\_\_ Page \_\_\_\_\_ that this plat was prepared in accordance with the Greenville County Subdivision Regulations as adopted.

Charles K. Dunn  
 \_\_\_\_\_  
 DATE \_\_\_\_\_ LICENSED ENGINEER OR REGISTERED SURVEYOR

S. C. Registration No. 1712

## CERTIFICATE OF APPROVAL FOR RECORDING

"I hereby certify that the subdivision plat shown hereon has been found to comply with the Subdivision Regulations for Greenville County, with the exception of such variances, if any, as are noted in the minutes of the Greenville County Planning Commission of Greenville County, South Carolina, and that it has been approved for recording in the office of the County Register of Mense Conveyances."

3/1/79 DATE \_\_\_\_\_  
James Forbes DIRECTOR OF PLANNING  
 GREENVILLE COUNTY PLANNING COMMISSION

FILE NUMBER  
**79-101**

## FINAL PLAT CANNON ESTATES SECTION II

LEROY CANNON REALTY INC. CHARLES K. DUNN & T. CRAIG KEITH ASSOC.  
 REG. L. S. NO. 1712  
 — OWNER — — SURVEYOR —

NO. OF ACRES 37.15 AC. MILES OF NEW ROAD 0.25 MI.  
 NO. OF LOTS 18 DATE FEBRUARY 8, 1979

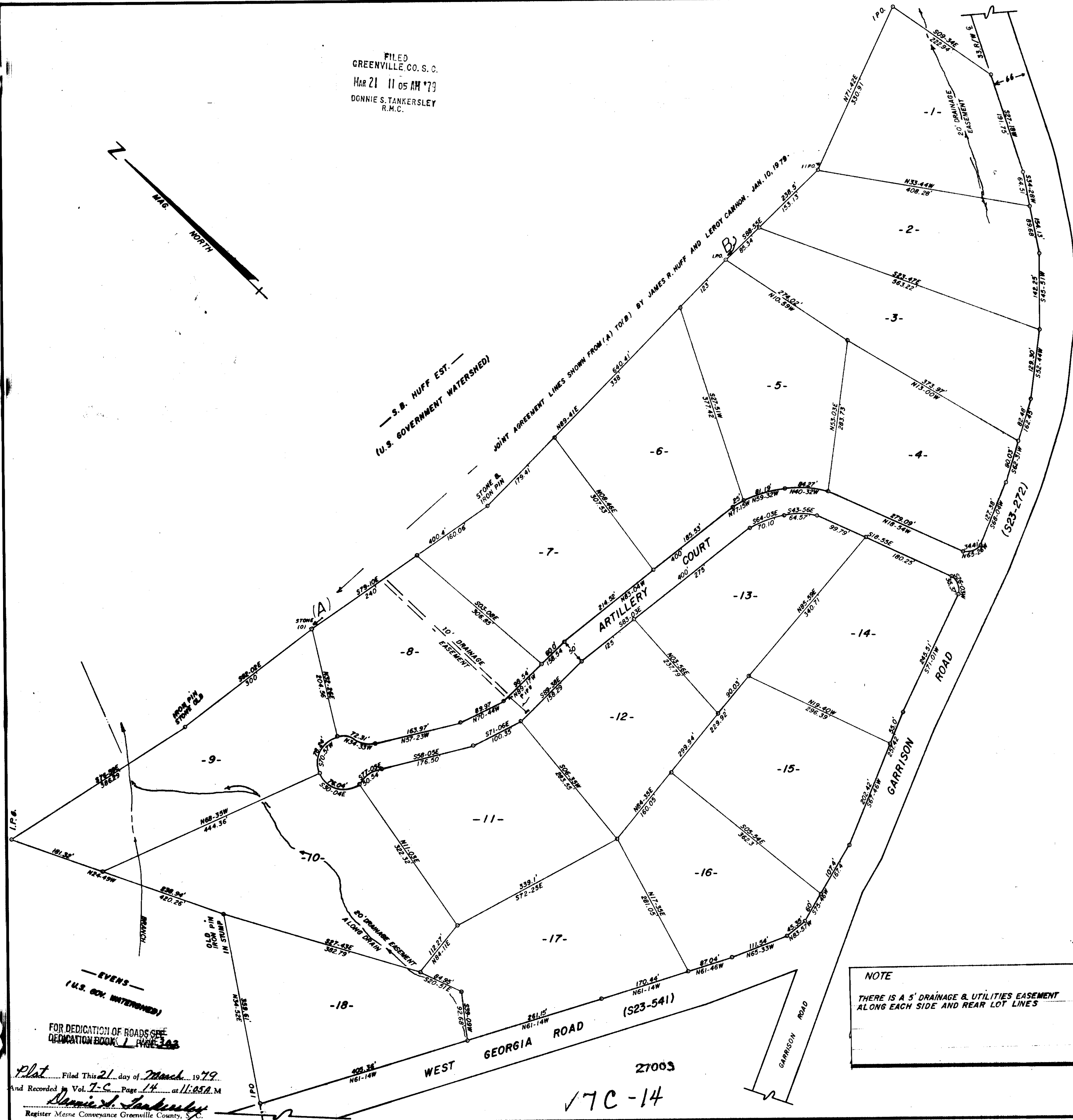

**NOTE**  
 THERE IS A 5' DRAINAGE & UTILITIES EASEMENT ALONG EACH SIDE AND REAR LOT LINES

FOR DEDICATION OF ROADS SEE DEDICATION BOOK 7 PAGE 203

Plat Filed This 21 day of March, 1979  
 And Recorded in Vol. 7-C Page 14 at 11:05 A.M.  
Donnie S. Tankersley  
 Register Mense Conveyance Greenville County, S.C.

27003  
 17C-14