

| | |
|----|-------|
| 1 | 15000 |
| 2 | 15000 |
| 3 | 15000 |
| 4 | 15000 |
| 5 | 15000 |
| 6 | 15000 |
| 7 | 15000 |
| 8 | 15000 |
| 9 | 15000 |
| 10 | 15000 |
| 11 | 15000 |
| 12 | 15000 |
| 13 | 15000 |
| 14 | 15000 |
| 15 | 15000 |
| 16 | 15000 |
| 17 | 15000 |
| 18 | 15000 |
| 19 | 15000 |
| 20 | 15000 |
| 21 | 15000 |
| 22 | 15000 |
| 23 | 15000 |
| 24 | 15000 |
| 25 | 15000 |
| 26 | 15000 |
| 27 | 15000 |
| 28 | 15000 |
| 29 | 15000 |
| 30 | 15000 |
| 31 | 15000 |
| 32 | 15000 |
| 33 | 15000 |
| 34 | 15000 |
| 35 | 15000 |
| 36 | 15000 |
| 37 | 15000 |
| 38 | 15000 |
| 39 | 15000 |
| 40 | 15000 |
| 41 | 15000 |
| 42 | 15000 |
| 43 | 15000 |
| 44 | 15000 |
| 45 | 15000 |
| 46 | 15000 |
| 47 | 15000 |
| 48 | 15000 |
| 49 | 15000 |
| 50 | 15000 |
| 51 | 15000 |
| 52 | 15000 |

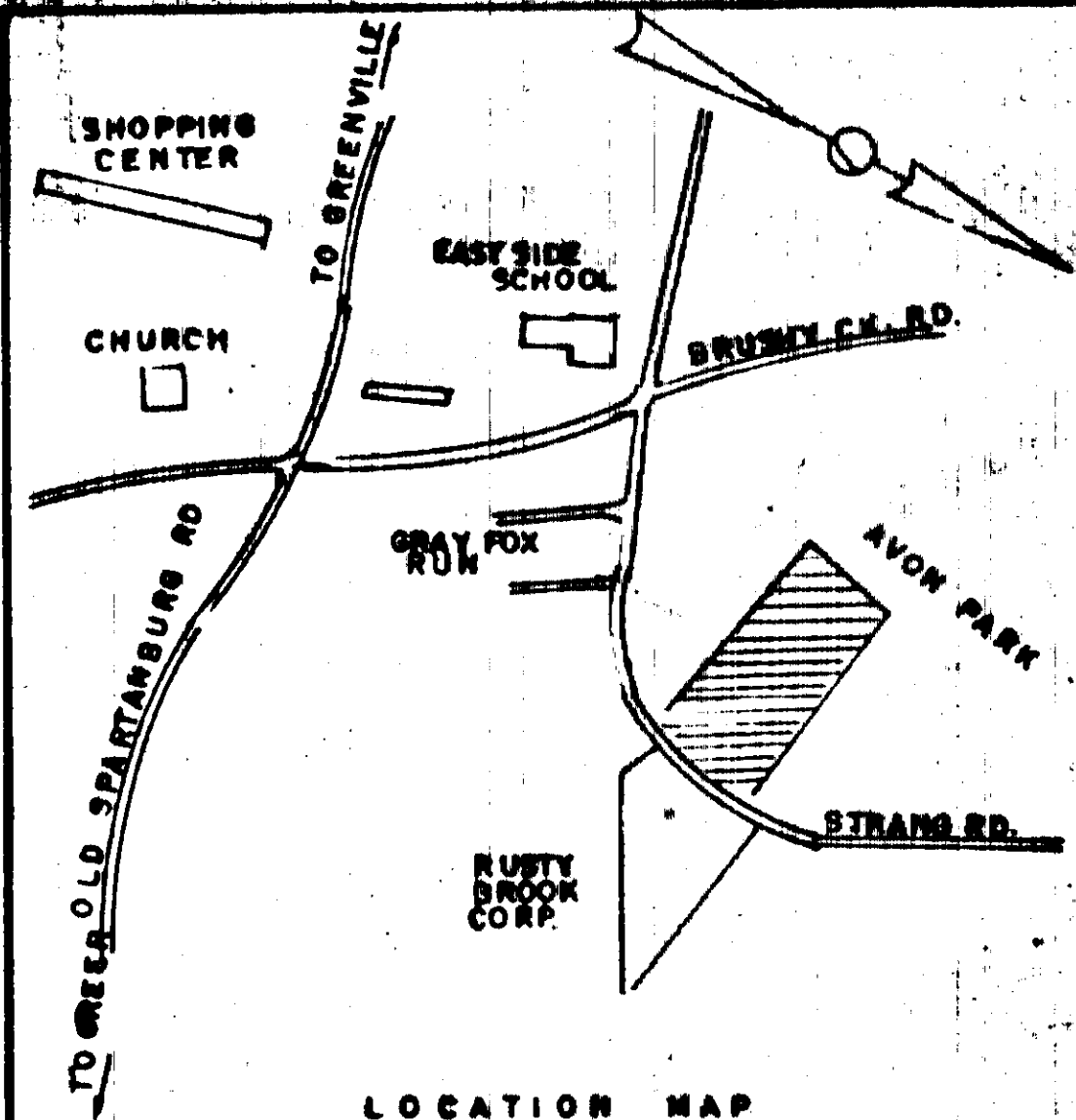
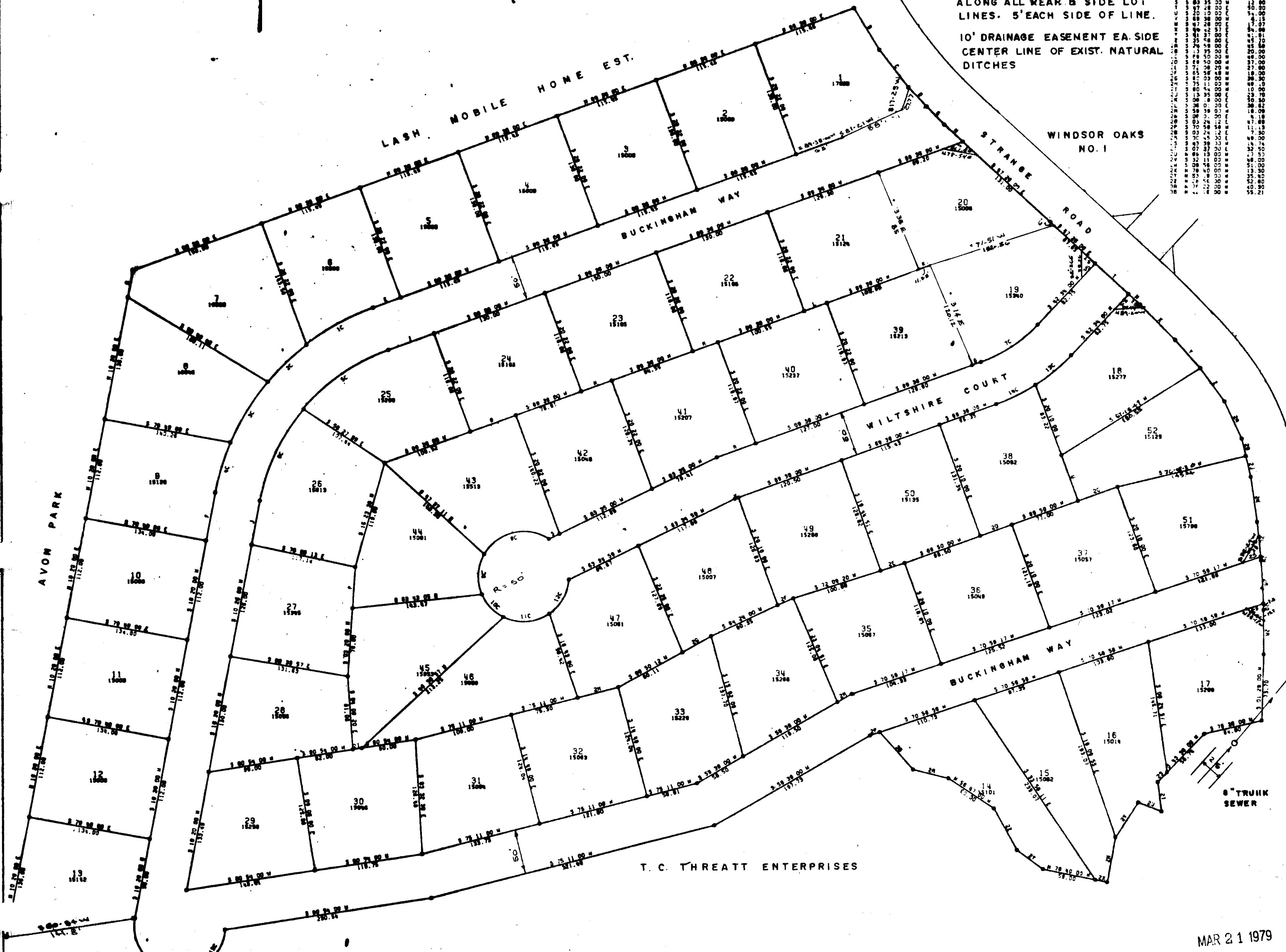

FINAL PLAT
CERTIFICATE OF OWNERSHIP AND DEDICATION

The undersigned hereby acknowledge that I am the owner of the property shown and described hereon and that I (we) hereby adopt this plan of subdivision with my (our) consent and that I (we) establish the minimum building restriction lines, and hereby dedicate to public use as roads, streets, and easements, forever all areas so shown or indicated on said plat.

2/22/79 Signed John J. Trullhoff, owner

Signed _____

Signed _____

Signed _____

CERTIFICATE OF ACCURACY

I, KERMIT T. GOULD, certify that this plat was drawn by me (or under my supervision) (or actual survey made under my supervision) from (an actual survey made by me) (good description recorded in Book 6 V, Page 21, Book _____ Page _____ etc.) (other) that the boundaries as calculated by latitudes and departures is 1:10000, that the boundaries not surveyed are shown as broken lines plotted from information found in Book _____ Page _____ that this plat was prepared in accordance with the Greenville County Subdivision Regulations as adopted.

2/22/79 DATE Signed Kermit T. Gould
 LICENSED ENGINEER OR REGISTERED SURVEYOR

S. C. Registration No. 4035

CERTIFICATE OF APPROVAL FOR RECORDING

I hereby certify that the subdivision plat shown hereon has been found to comply with the Subdivision Regulations for Greenville County with the exception of such variances, if any, as are noted in the minutes of the Greenville County Planning Commission of Greenville County, South Carolina, and that it has been approved for recording in the office of the County Register of Deeds.

3/1/79 DATE Signed F. James Forbes
 DIRECTOR OF PLANNING
 GREENVILLE COUNTY PLANNING COMMISSION

FILE NUMBER
78-159

WINDSOR OAKS
 SECTION NO. 2

WINDSOR GROUP INC. KERMIT T. GOULD
 OWNER SURVEYOR

NO OF ACRES 21.8 MILES 0.60

NO OF LOTS 52 DATE 2/22/79

ZONED R-15

SCALE 1" = 75'

75 0 75 150 225

Filed This 21 day of March, 1979
 And Recorded in Vol. 7-C Page 13 at 11:00 A.M.
Donnie S. Tankersley
 Register Meesa Conveyance Greenville County, S.C.

GREENVILLE CO. S.C.
 MAR 21 11 00 AM '79
 DONNIE S. TANKERSLEY
 R.M.C.

27002 7-C-13