

MAR 28 9 44 AM '79

DONNIE S. TANKERSLEY  
R.M.C.

MICROFILMED

1.00CI

GCTO -----3 MR28 79 217

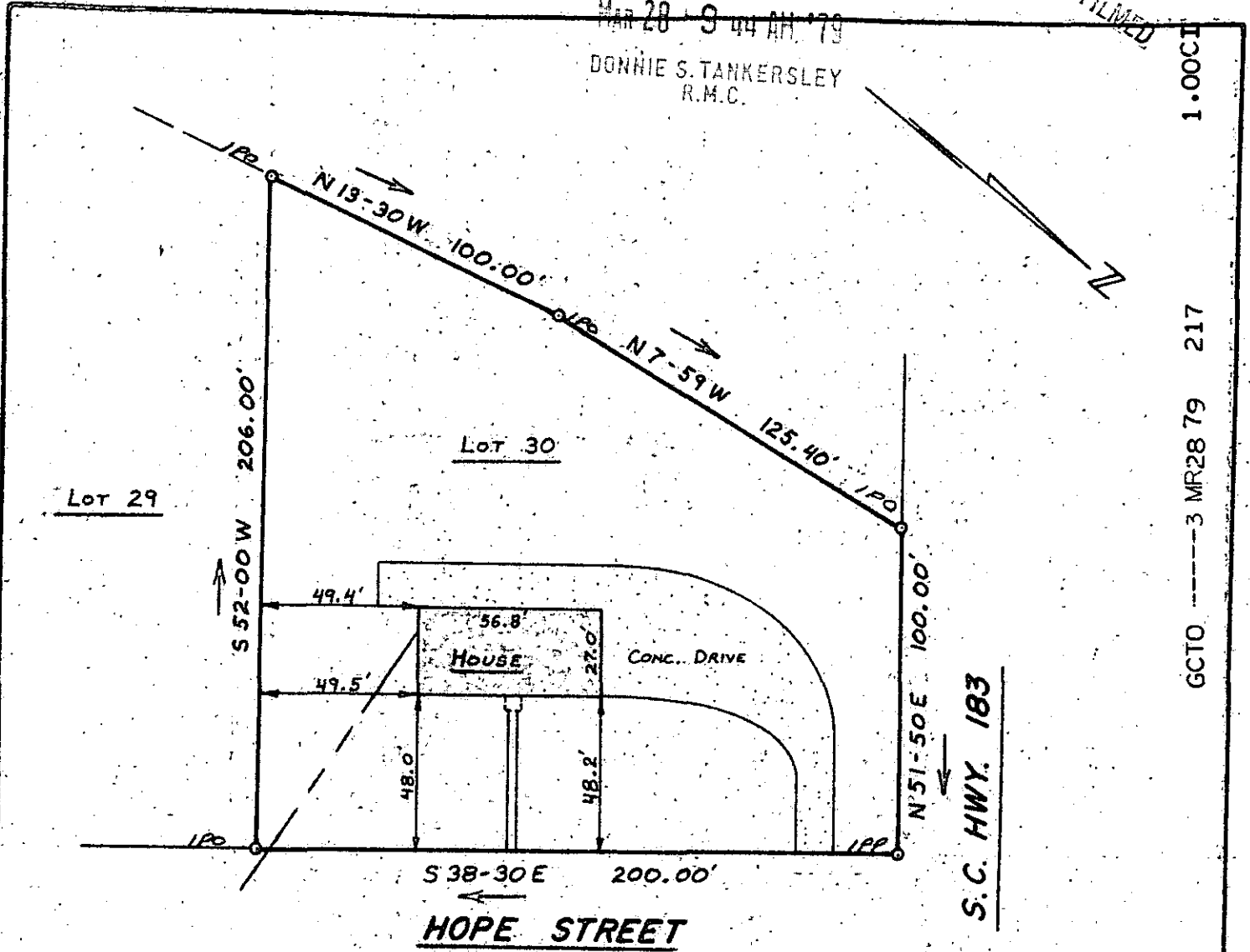

This is to certify that on March 21, 1979, I surveyed the property shown on this plat, known as Lot 30 on Plat of Lloyd Gilstrap Property, recorded in the RMC Office of Greenville County in Plat Book 00 on Pages 66 & 67, and that the property lines, walls and buildings are as shown hereon; that the building located on said lot does not encroach or project on adjacent streets or property, and that no adjacent walls or buildings encroach or project on said premises, and that no utility lines cross this property except as shown hereon. This property is not located in a designated flood hazard area.

MAR 28 1979

*James R. Freeland*  
7-B-98 27849 James R. Freeland RLS & PE 4781

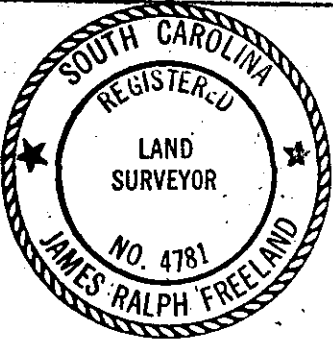

**STATE OF SOUTH CAROLINA  
GREENVILLE COUNTY**

**LLOYD GILSTRAP PROPERTY  
LOT 30  
PROPERTY OF  
LEWIS E. BURDETTE &  
EARLETTE W. BURDETTE**

**FREELAND & ASSOCIATES**  
Engineers • Land Surveyors

GREENVILLE, S. C.

SURVEY MC

DRAWN LHE

CHECK JRF

SCALE 1" = 50'

DATE MAR. 21, 1979

DWG. NO. 79-3066

SEAL