

MICROFILMED

FILED  
GREENVILLE, CO. S. C.  
MAR 27 3 50 PM '79  
DONNIE S. TANKERSLEY  
R.M.C.

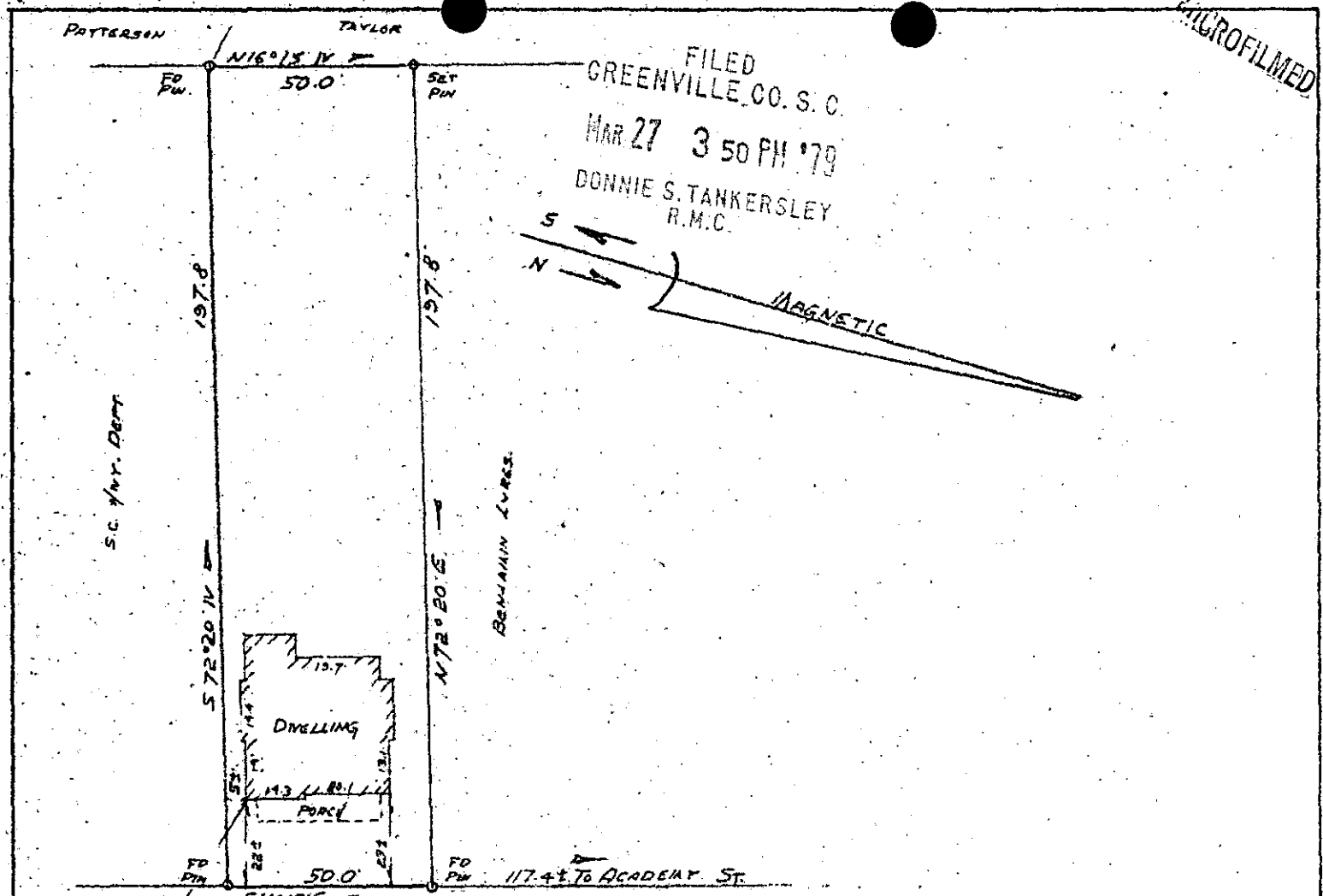
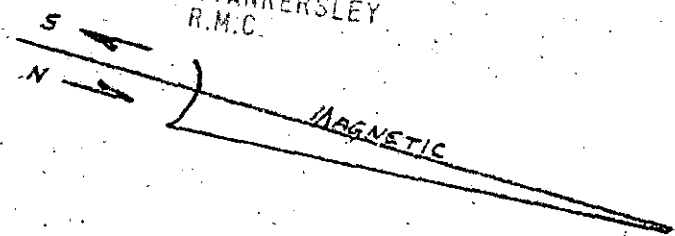

IWARE STREET

PROPERTY OF  
**WANZA V. BATES** 27691  
GREENVILLE, SOUTH CAROLINA  
SCALE 1" = 40' FEB 26, 1979

M-B-93

This is to certify that on February 26, 1979, I surveyed the property shown on this plat, known as Property of Wanza V. Bates as shown on a plat recorded in the RMC Office for Greenville, County, in Plat Book \_\_\_\_\_, page \_\_\_\_\_, and that the property lines, walls and buildings are as shown hereon, and that the building located on said lot does not project nor encroach on adjacent streets or property, and that no adjacent walls or buildings project nor encroach on said lot, and that no utility lines cross this lot except as may be shown hereon.

NOTE: This property is not located within a flood hazard area.

Survey by: Century Land Surveying Co.  
Greenville, South Carolina

*Richard D. Wooten, Jr.*  
Richard D. Wooten, Jr.  
S. C. R. C. S. No. 4678

MAR 27 1979

GCTO -----2 MR27 79 794 1.00CI