

MICROFILMED

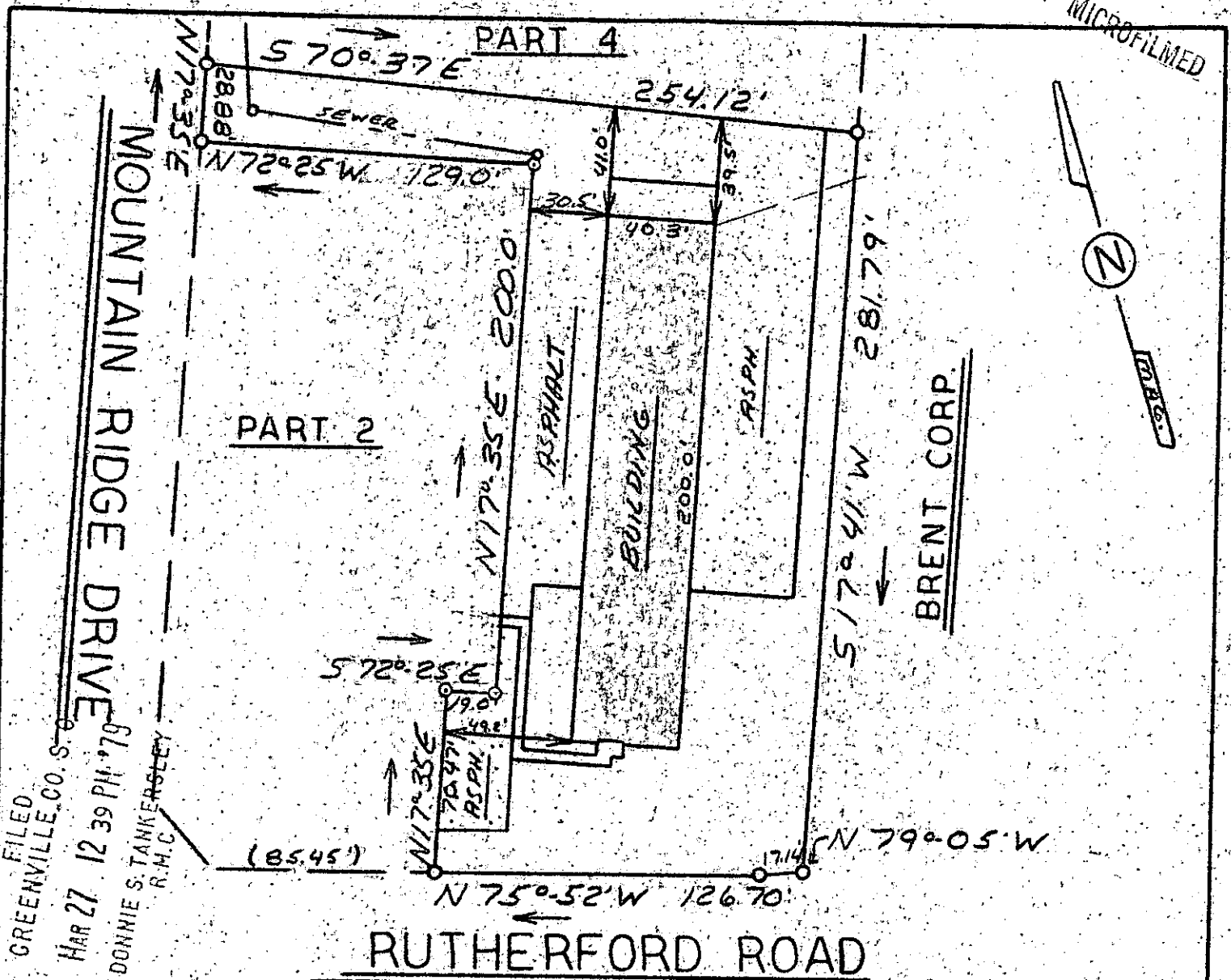

FILED  
GREENVILLE, CO. S.C.  
MAR 27 12 39 PM '79  
DONNIE S. TANKERSTEEY  
R.M.C.

This is to certify that on February 20, 1979, I surveyed the property shown on this plat known as Part Lots 1, 2, & 4 on Plat of Mountain Ridge Industrial Park recorded in the RMC Office of Greenville County in Plat Book 5B on Page 3, and that the property lines, walls, and buildings are as shown hereon; that the building located on said lot does not encroach or project on adjacent streets or property, and that no adjacent walls or buildings encroach or project on said premises, and that no utility lines cross this property except as shown hereon. This property is not located in a designated flood hazard area.

✓ 7-B-91 27622 James R. Freeland  
James R. Freeland RLS & PE 4781



SEAL

**STATE OF SOUTH CAROLINA**  
**GREENVILLE COUNTY**  
**MOUNTAIN RIDGE**  
**INDUSTRIAL PARK**  
**PART LOTS 1, 2, & 4**  
**PROPERTY OF**  
**R.D. GARRETT**

FREELAND & ASSOCIATES  
Engineers • Land Surveyors

GREENVILLE, S.C.

SURVEY	E.R.
DRAWN	M.C.
CHECK	RF
SCALE	1" = 60'
DATE	2-21-79
DWG. NO.	79-2911

27622 27627 79 769

1.0001