

MICROFILMED

FILED
GREENVILLE CO. S.C.
MAR 23 4 47 PM '79
DONNIE S. TANKERSLEY
R.M.C.

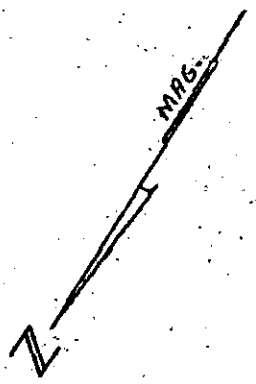
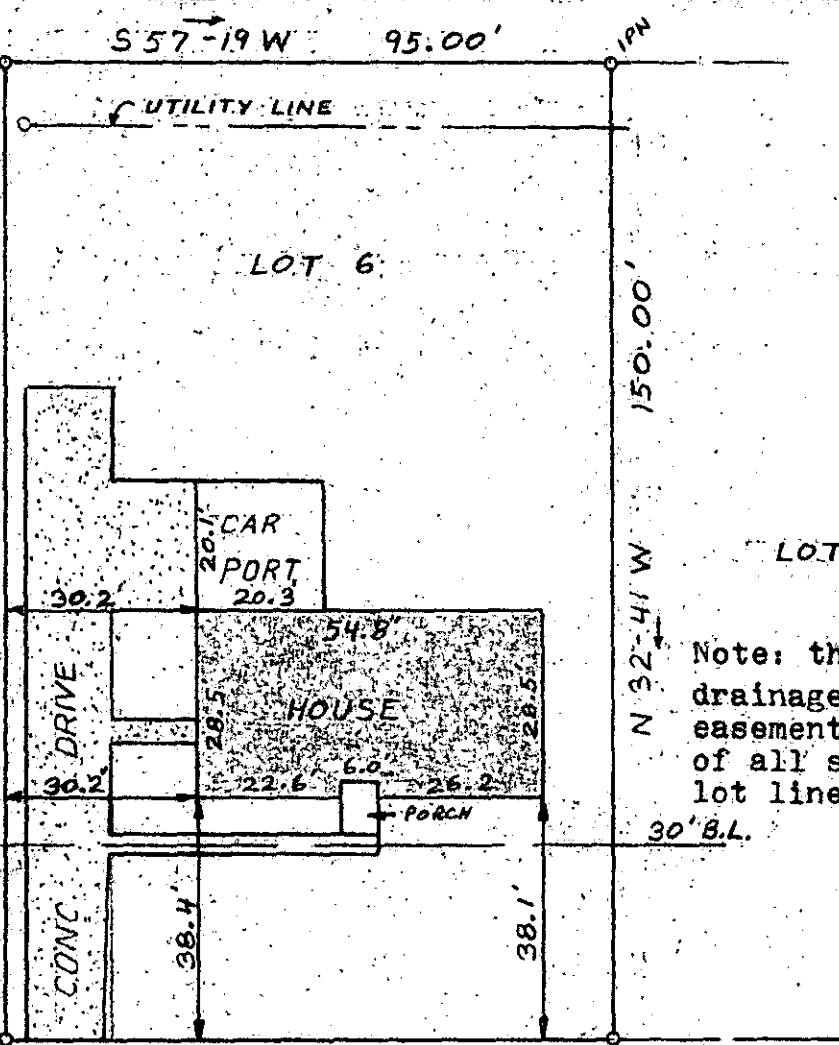

Note: there is a 5' drainage and utility easement each side of all side and rear lot lines.

APPROX. 500' TO OLD MILL ROAD.

N 57-19 E 95.00'

HEATHER LANE

This is to certify that on March 20, 1979, I surveyed the property shown on this plat, known as lot 6 on plat of Burdett Estates, recorded in Plat Book 4X on Page 60, and that the property lines, walls, and buildings are as shown hereon, that the building located on said lot does not encroach or project on any adjacent streets or property, that no adjacent walls or buildings encroach or project on said premises, and that no utility lines cross this property except as shown hereon. Above said plat is recorded in the R.M.C. Office of Greenville County this property is not located in a designated flood hazard area.

67-5-79 1979
4.2-1-169 ✓ 7-B-87 27374 *James R. Freeland*
James R. Freeland RLS & PE 4781

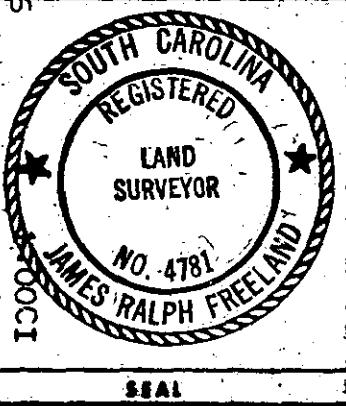

STATE OF SOUTH CAROLINA
GREENVILLE COUNTY

BURDETT ESTATES
LOT 6
PROPERTY OF
JIMMY LEE O'SHIELDS &
WANDA GAIL R. O'SHIELDS

FREELAND & ASSOCIATES
Engineers • Land Surveyors

GREENVILLE, S. C.

SURVEY D.H.
DRAWN B.R.
CHECK J.R.F.
SCALE 1" = 30'
DATE 3-20-79
DWG. NO. 79-3046