

MICROFILMED

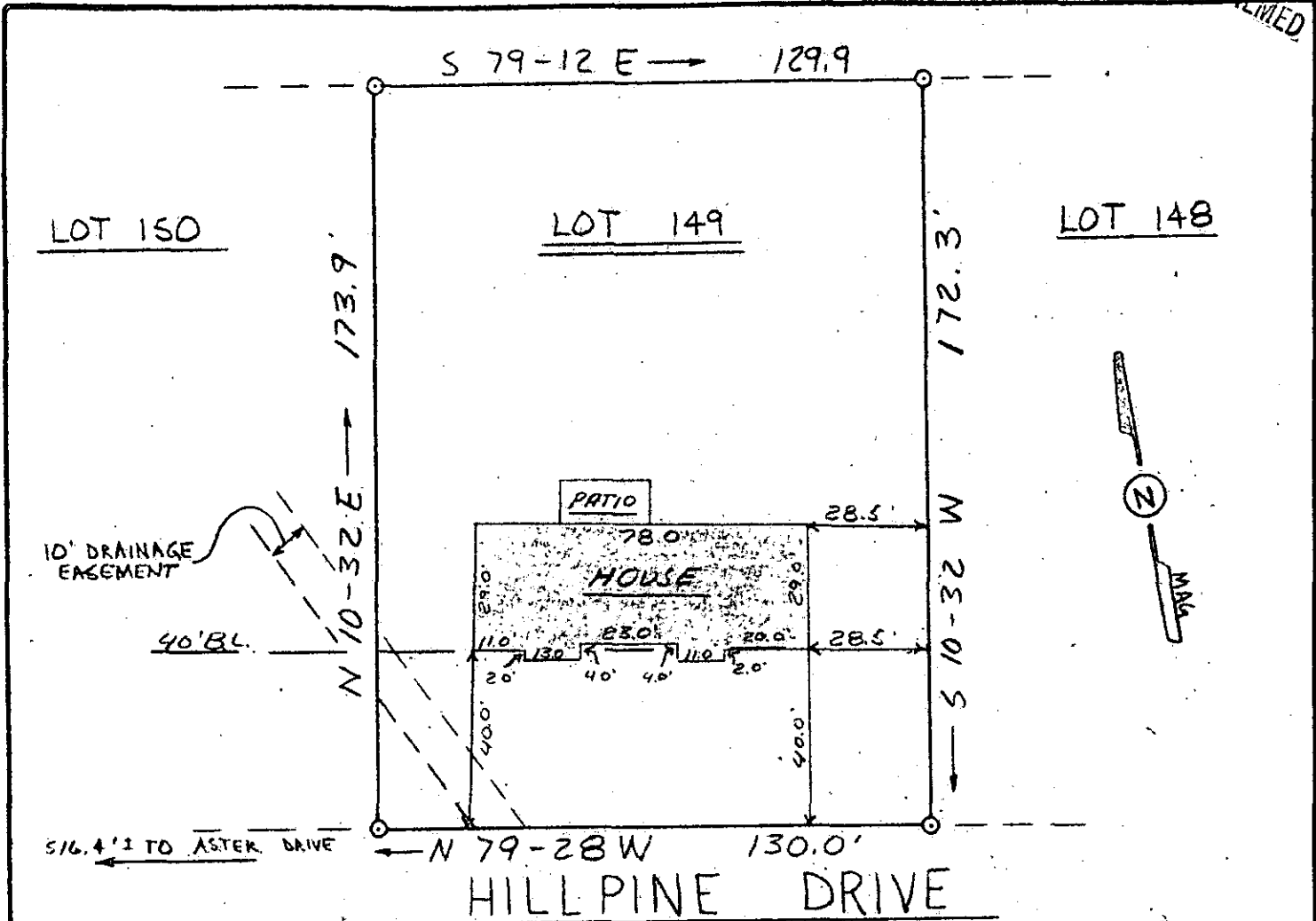

This is to certify that on February 28, 1979, I surveyed the property shown on this plat known as Lot 149 on Plat of Poinsettia, Section Three, recorded in the RMC Office of Greenville County in Plat Book PPP on Page 241, and that the property lines, walls, and buildings are as shown hereon; that the building located on said lot does not encroach or project on adjacent streets or property, and that no adjacent walls or buildings encroach or project on said premises, and that no utility lines cross this property except as shown hereon.

This property is not located in a designated flood hazard area.

27195

James R. Freeland
James R. Freeland RLS & PE

FILED
GREENVILLE CO. S.C.
MAR 22 10 43 AM '79
DONNIE S. TANKERSLEY
R.M.C.

7-B-78



**STATE OF SOUTH CAROLINA
GREENVILLE COUNTY**

POINSETTIA
SECTION 3 - LOT 149
PROPERTY OF
FRANCIS E. CLARK
ANN B. CLARK

FREELAND & ASSOCIATES Engineers • Land Surveyors	
GREENVILLE, S.C.	
SURVEY	E.C.
DRAWN	WBH
CHECK	MC
SCALE	1" = 40'
DATE	2-28-79
DWG. NO.	79-3041

SEAL