

BEING A PORTION OF TRACT NO 4, AS SHOWN ON PLAT FOR EFFIE LEE F. MASTERS, ET AL BY H. S. BROCKMAN, DATED JAN. 24, 1965. REF. DEED BOOKS 809, PP. 546, 809, PP. 560, AND 1015, PP. 982. REF. PLAT BOOKS 00, PP. 11, AND PPP, PP. 1 A.

MICROFILMED

FILED
GREENVILLE, CO. S. C.

MAR 19 11 12 AM '79

DORRIS S. TANKERSLEY
R.M.C.

M. M. 1979

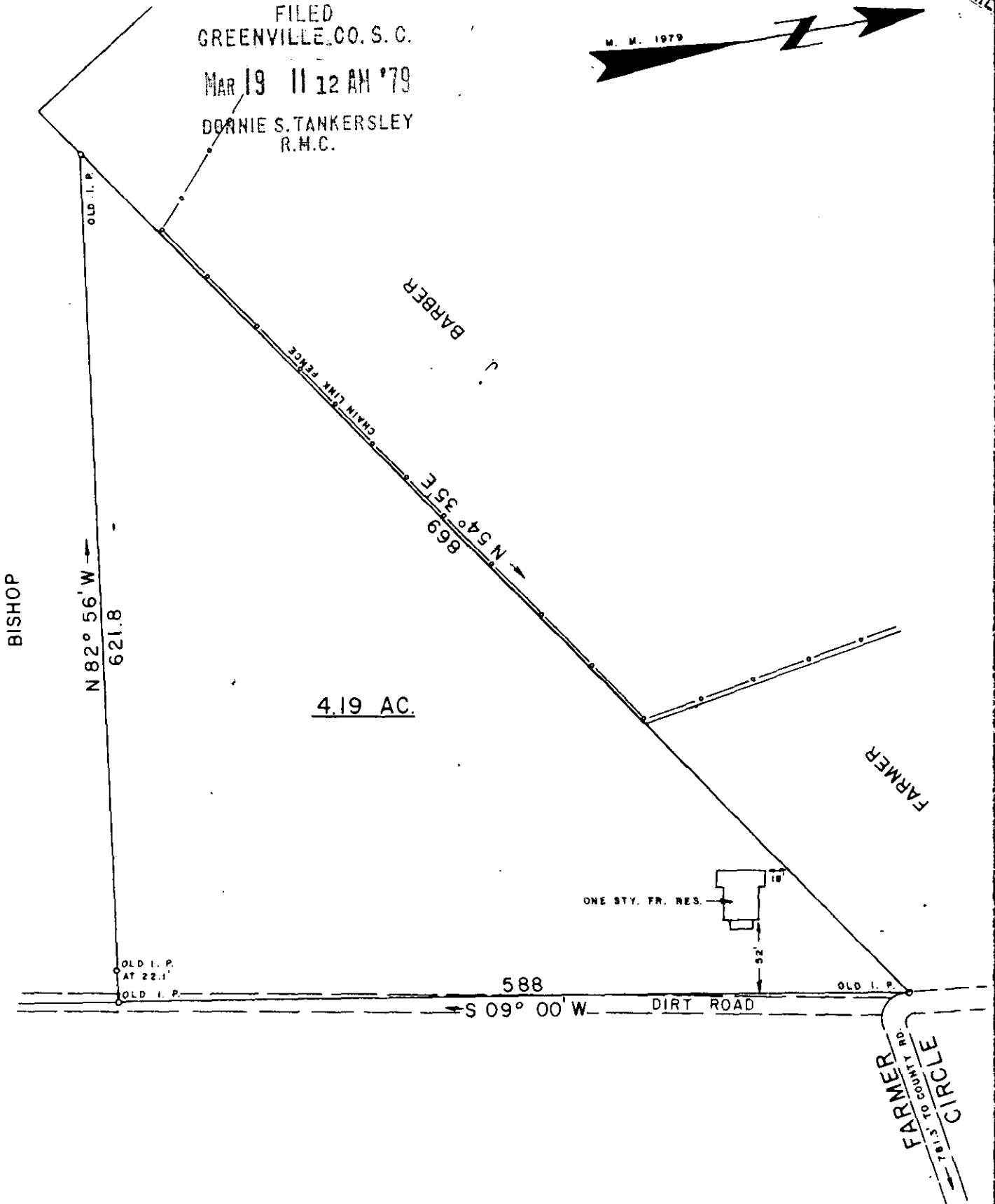

THIS IS TO CERTIFY THAT ON THIS DATE I SURVEYED THE PROPERTY SHOWN HEREON AND THE LINES ARE AS SHOWN, THAT THE BUILDING(S) OR WALL(S) DO NOT ENCR OACH ON THE ADJOINING PROPERTY, AND THAT THE BUILDING(S) OR WALL(S) OF THE ADJACENT PROPERTY DO NOT ENCR OACH EXCEPT AS SHOWN I CERTIFY THAT THIS PROPERTY (IS/IS NOT) IN ANY FLOOD AREA.

REF PLAT BOOK PP
REF DEED BOOK PP

7-B-63 26803 ✓

SURVEY FOR

NANCY JO C. SULLIVAN

LOCATED NEAR PLEASANT GROVE BAPTIST CHURCH

COUNTY: GREENVILLE	COUNTY BLOCK MAP: 528.3 - 1 - 15, 16, & 16.3	STATE: SOUTH CAROLINA
DATE: MARCH 7, 1979	SCALE 1" = 100'	FIELD CHEIF: J. E. G.
		DRAWN BY: L. B. M.

WOLFE & HUSKEY, INC ENGINEERING and SURVEYING

P. O BOX 35 LYMAN, S. C. 29365



1.0001

A-2351