

MICROFILMED

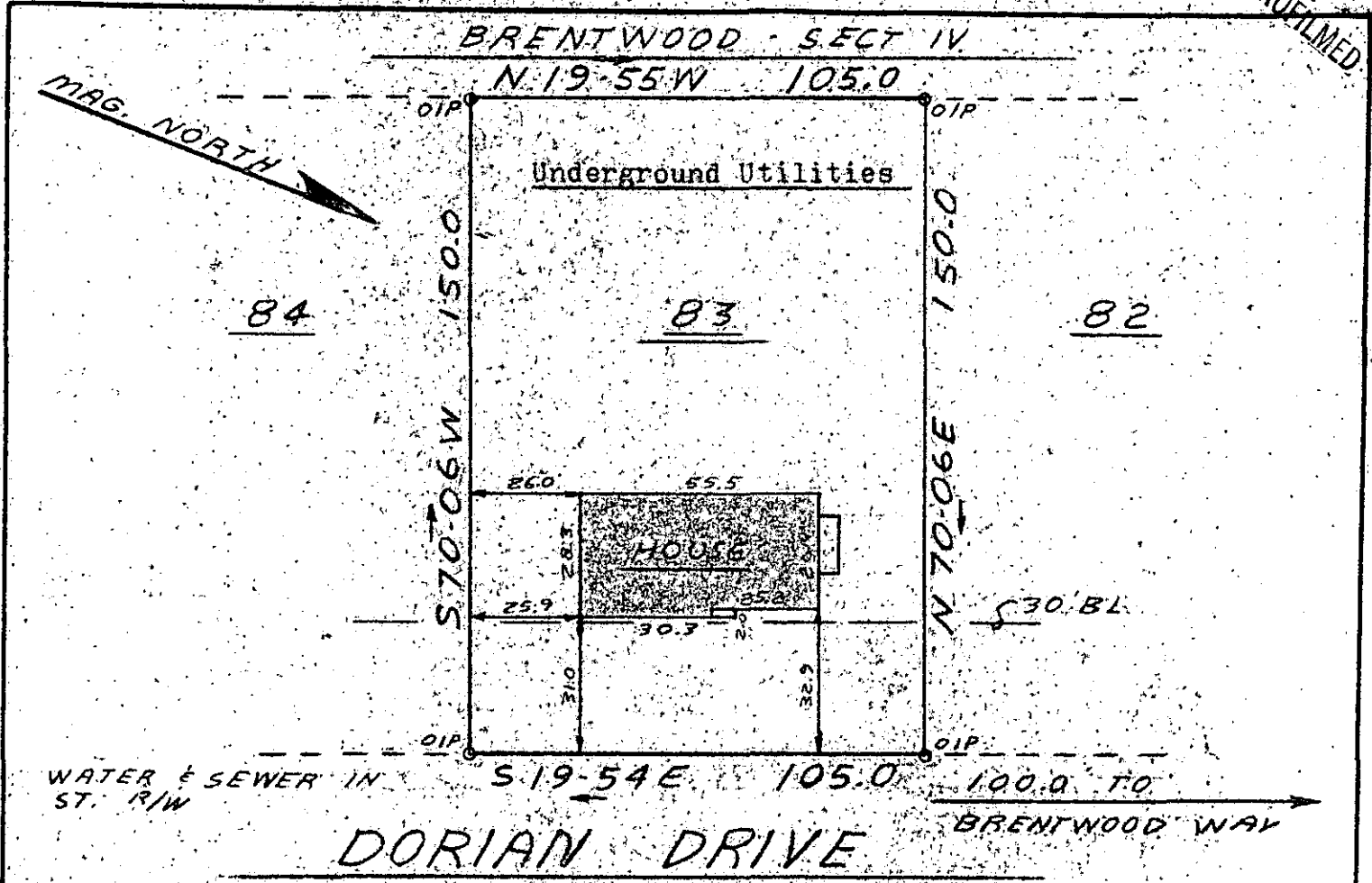

This is to certify that on February 22, 1979, I surveyed the property shown on this plat known as Lot 83 on Plat of Brentwood Section 3, recorded in the RMC Office of Greenville County in Plat Book 5D on Page 42, and that the property lines, walls, and buildings are as shown hereon; that the building located on said lot does not encroach or project on adjacent streets or property, and that no adjacent walls or buildings encroach or project on said premises, and that no utility lines cross this property except as shown hereon. This property is not located in a designated flood hazard area.

Note: There is a 5' drainage and utilities easement along each side all side and rear lot lines.

James R. Freeland
James R. Freeland RES & PE 4781

✓ 17-B-51

26137



STATE OF SOUTH CAROLINA
GREENVILLE COUNTY

BRENTWOOD
SECT. NO. III - LOT 83

PROPERTY OF
RONALD P. KRAUSZER
KAREN J. KRAUSZER

FREELAND & ASSOCIATES
Engineers • Land Surveyors

GREENVILLE, S. C.

SURVEY R.P.
DRAWN J.R.F.
CHECK M.L.
SCALE 1" = 40'
DATE 2-22-79
DWG. NO. 79-2935