

MICROFILMED

FILED
GREENVILLE CO. S. C.
MAR 9 12 10 PM '79
DONNIE S. TANKERSLEY
R.M.C.

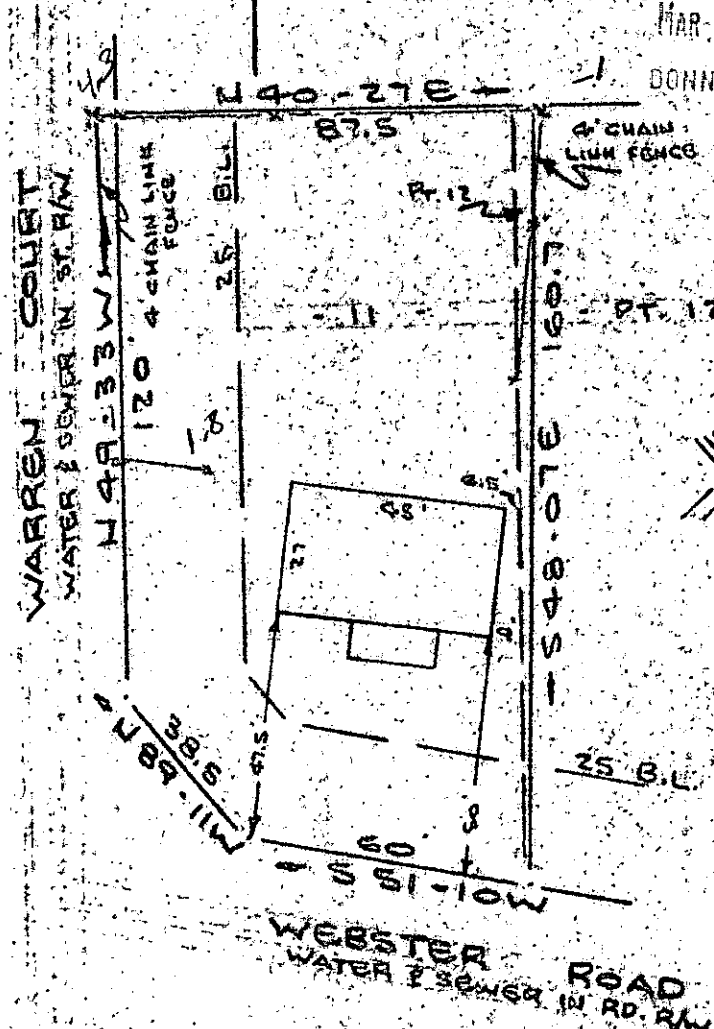

NOTE: Improvements on this lot are not in a flood hazard area.

PROPERTY OF
LEROY JOHNSON & AGNES JOHNSON
GREENVILLE, SOUTH CAROLINA
SCALE: 1" = 40' 2/FEB/1979

This is to certify that on the 21st day of February, 1979, I surveyed the property shown on this plat, being known as lot 11 and part of lot 12 MAP No. 2 WARREN COURT and recorded in the RMC Office Greenville County, S. C., in Plat Book "CC" at Page 13; and that the property lines, walls and buildings are as shown hereon, and that the walls and buildings located on said lot do not encroach or project on adjacent street or property, and that no adjacent walls or buildings encroach or project on said premises, and no power lines cross this property except as shown hereon.

MAR 9 1979

R. B. Bruce
R. B. Bruce, RLS #1972

25878

✓ 7-13-44

CAROLINA SURVEYING CO.
112 Manly St.
Greenville, S.C. 29603

