

MICROFILMED

FERRY AVENUE  
WATER SERVICE IN ST. 21

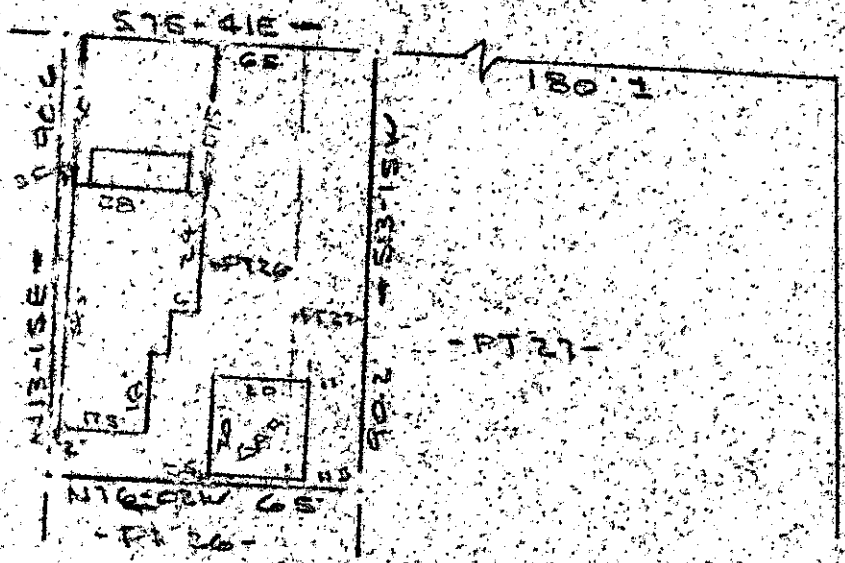

IRVINE STREET

NOTE:  
Improvements  
on this lot  
are not in a  
flood hazard  
area.

PROPERTY OF  
**ROBERT L. BOOKER & PEARL M. BOOKER**  
NEAR GREENVILLE, S.C.  
SCALE 1" = 40'  
20 FEB 1979

This is to certify that on the 20th day of February, 1979, I surveyed the property shown on this plat, being part of lot 26 & part of lot 27 PROPERTY OF ROBERT L. BOOKER & PEARL M. BOOKER and recorded in the REC Office Greenville County, S. C., in Plat Book at Page ; and that the property lines, walls and buildings are as shown hereon, and that the walls and buildings located on said lot do not encroach or project on adjacent street or property, and that no adjacent walls or buildings encroach or project on said premises, and no power lines cross this property except as shown hereon.

*R. B. Bruce*  
R. B. Bruce, Surveyor

25881

CAROLINA SURVEYING  
112  
Greenville

✓ 7-B-43  
*Winnell*

MAR 5 1979

REGISTERED  
GREENVILLE CO. S. C.  
FILED  
MAR 9 10 59 AM '79

PT 120-2-657

GCFO  
MS 9-79 1306

1.0001

1979