

MICROFILMED

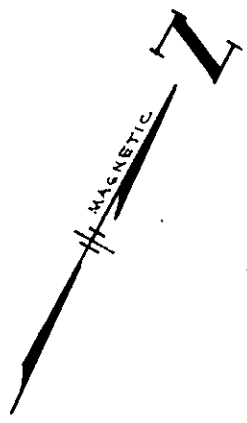

U. S. HWY. 25
AUGUSTA ROAD

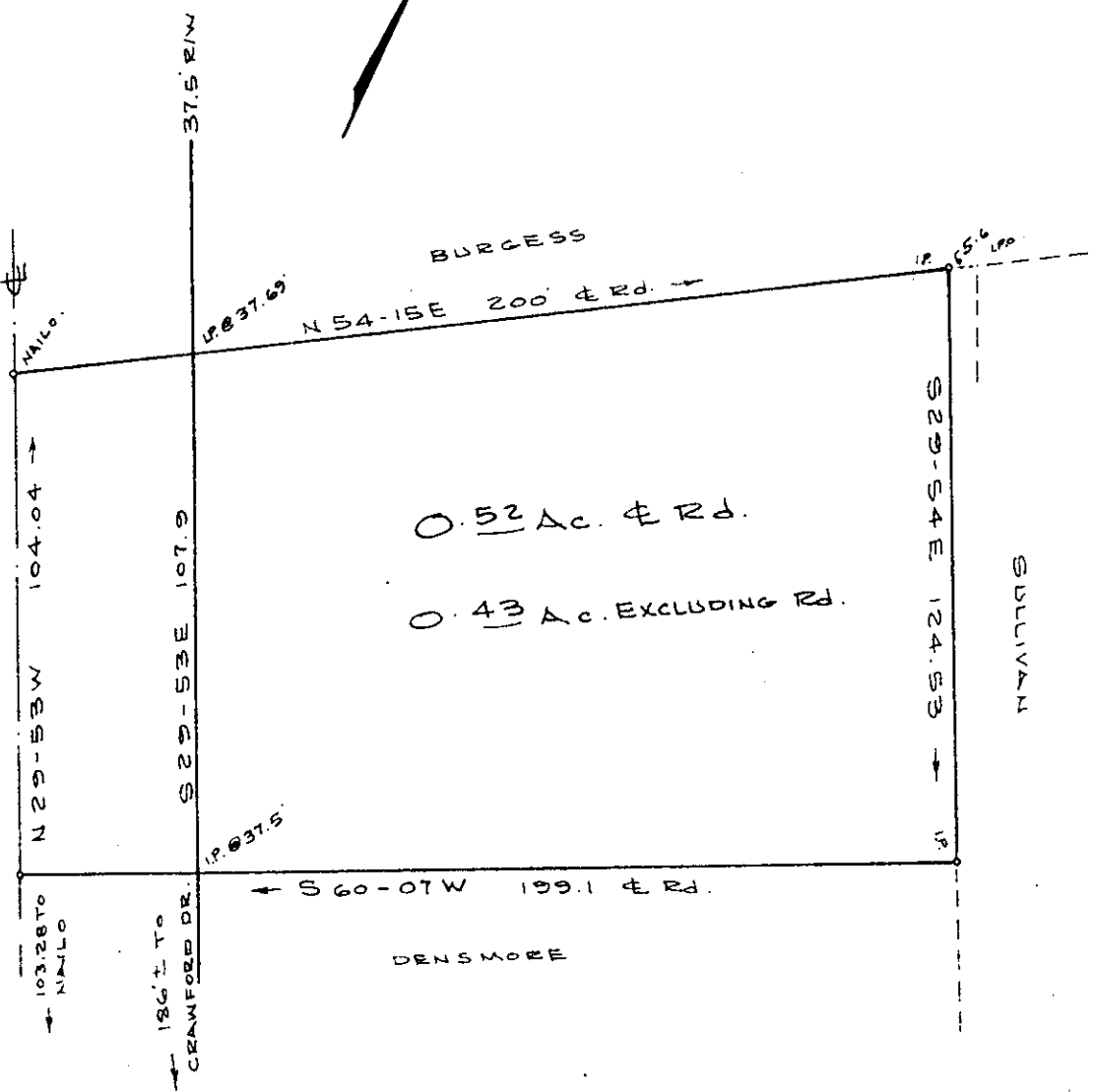

0.52 Ac. & Rd.
0.43 Ac. EXCLUDING Rd.

SURVEY FOR
WALTER E. TURNER
GREENVILLE, CO. S.C.
SCALE 1"=40' FEB. 16, 1979

FILED
GREENVILLE CO. S.C.
MAR 7 2 36 PM '79
DONNIE S. TANKERSLEY
R.M.C.

TAX MAP 588.3-1-16.6



James L. Strickland REG. L.S. No. 4042

JAMES L. STRICKLAND LAND SURVEYOR
RT. 3 BOX 288AA
PELZER, S. C. 29669
(803) 243-3278

17-B-39

MAR 7 1979

6619
MAR 7 79
1125
1.0001