

WEST DRIVE
S38-30E

MICROFILMED

FILED
GREENVILLE, CO. S.C.
MAR 7 4 47 PM '79
DONNIE S. TANKERSLEY
R.H.C.

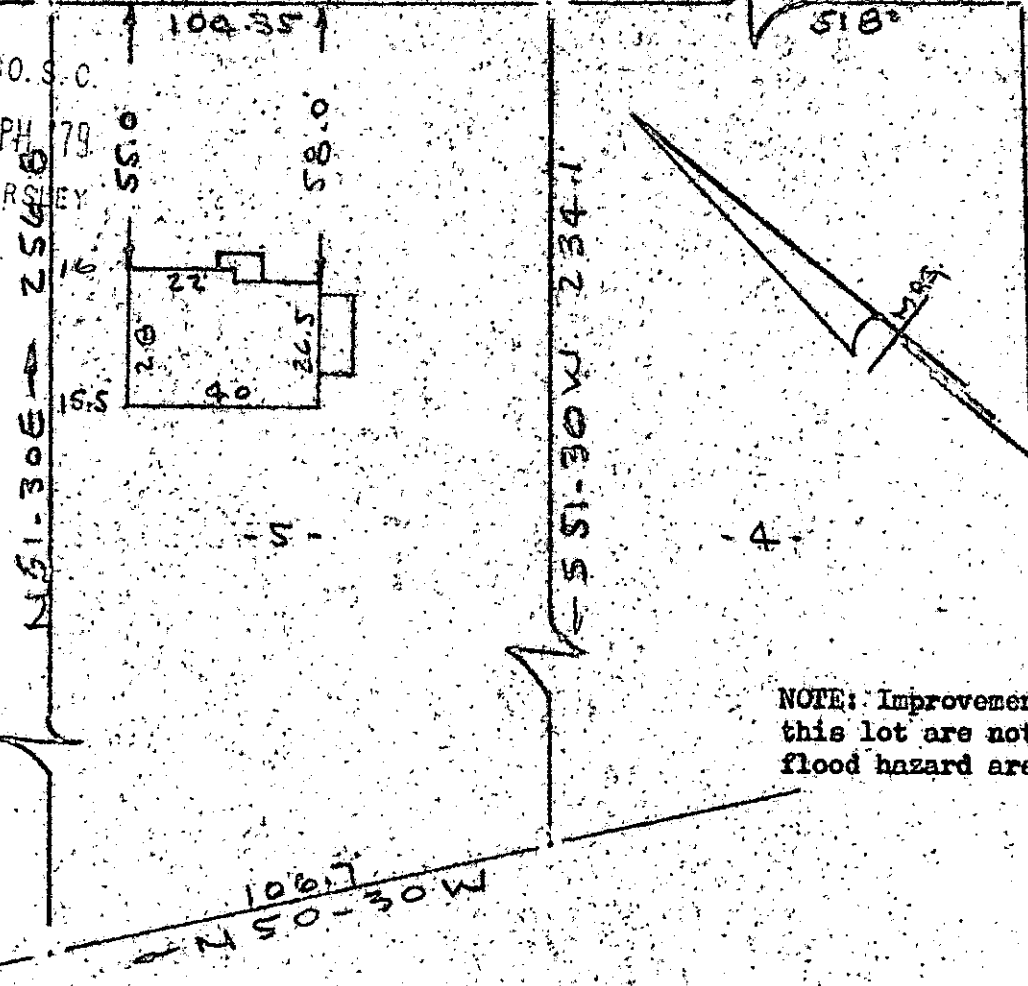

KEELEA MILL ROAD

NOTE: Improvements on this lot are not in a flood hazard area.

PROPERTY OF
JESSIE MONROE BLACKWELL
 NEAR GREENVILLE, S.C.
 SCALE 1" = 40' 1 MARCH 1979

This is to certify that on the 1st day of March, 1979, I surveyed the property shown on this plat, being known as lot 5 on plat of COLEMAN HEIGHTS and recorded in the RMC Office Greenville County, S. C., in Plat Bk. "MK" Pg. 29 & "II" at Pg. 192; and that the property lines, walls and buildings are as shown hereon, and that the walls and buildings located on said lot do not encroach or project on adjacent street or property, and that no adjacent walls or buildings encroach or project on said premises, and no power lines cross this property except as shown hereon.

R. B. Bruce
 R. B. Bruce, RLS #1952A

25613

CAROLINA SURVEYING CO.
 112 Manly St.
 Greenville, S. C.



17-B-38

GCTO ----- 3 MR. 7 79 1453

1.00CI