

FILED
GREENVILLE CO. S.C.
MAR 1 9 37 AM '79

MICROFILMED

DOHNIE S. TANKERSLEY
R.M.C.

This is to certify that on February 26, 1979, I surveyed the property shown on this plat, known as Lot 174 on Plat of Rockvale, Section 2, recorded in the RMC Office of Greenville County in Plat Book QQ on Page 109, and that the property lines, walls and buildings are as shown hereon; that the building located on said lot does not encroach or project on adjacent streets or property, and that no adjacent walls or buildings encroach or project on said premises, and that no utility lines cross this property except as shown hereon. This property is not located in a designated flood hazard area.

James R. Freeland
James R. Freeland RLS & FE 4781

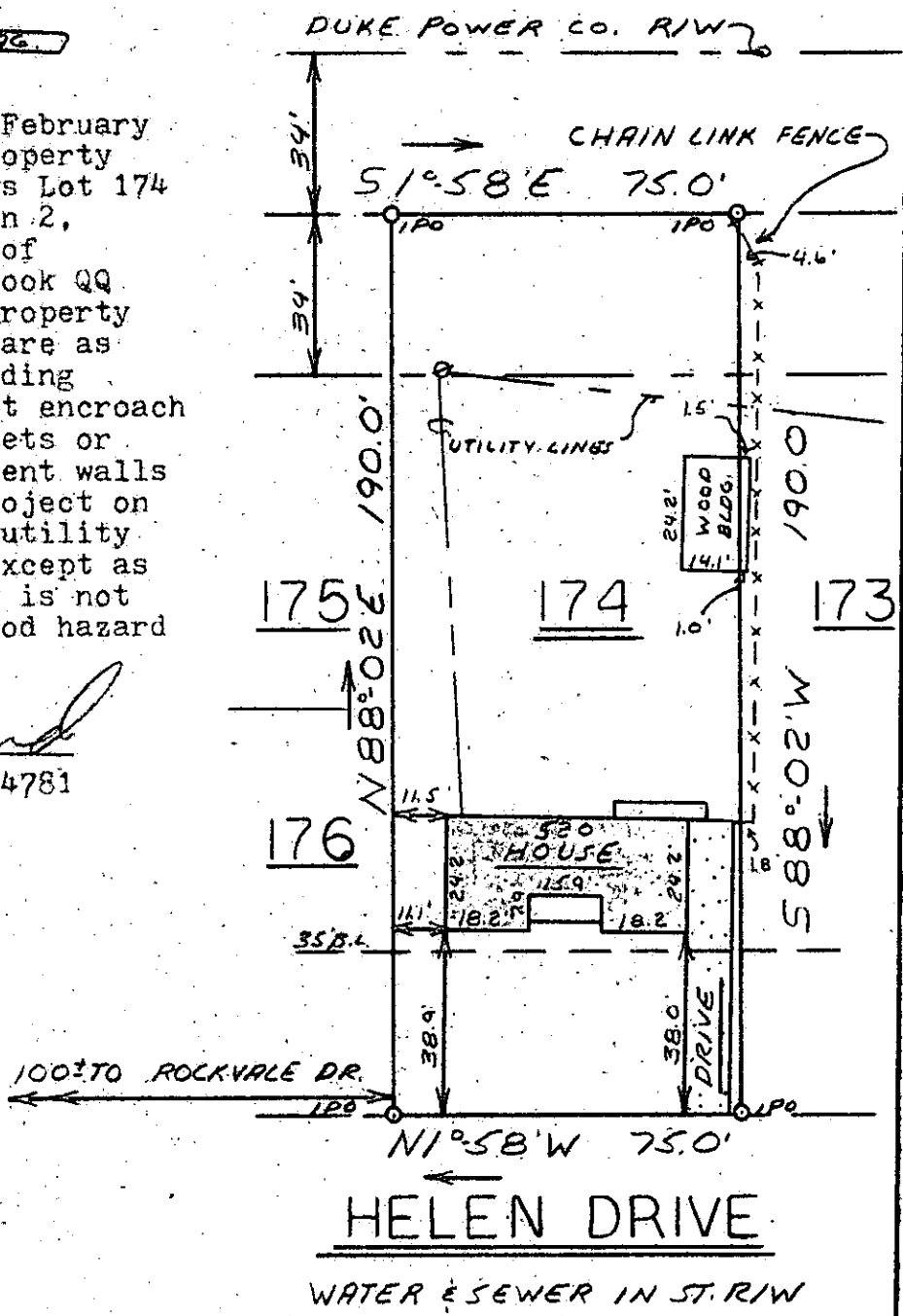

25010

✓ 7-B-14

WG 6.2-1-22



**STATE OF SOUTH CAROLINA
GREENVILLE COUNTY**

ROCKVALE
SEC. 2 LOT 174
PROPERTY OF
EMMA J. STALLWORTH

FREELAND & ASSOCIATES
Engineers • Land Surveyors

GREENVILLE, S. C.

SURVEY	L.T.
DRAWN	M.C.
CHECK	M.C.
SCALE	1" = 40'
DATE	2-27-79
D.W.O. NO.	79-2951

SEAL

GCTO --- 1 MF • 179 711 1.00CI