

MICROFILMED

FILED  
GREENVILLE CO. S.C.  
MAG.  
FEB 27 1 08 PM '79  
DONNIE S. TANKERSLEY  
R.M.C.

N 10-30W →  
179.9

DUBLIN COURT

-21-

-22-

-23-

10 DRAINAGE  
EASEMENT

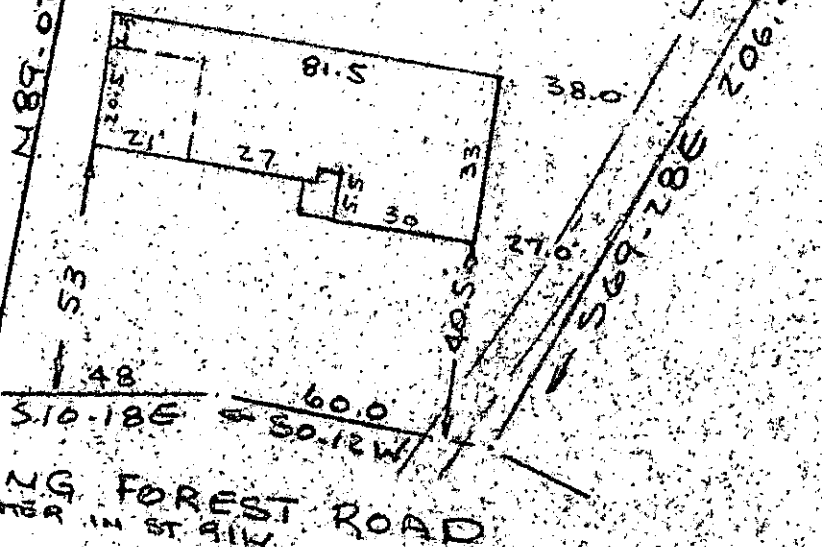

NOTE:  
Improvements on this  
lot are not in a  
flood hazard area.

SPRING FOREST ROAD  
WATER IN ST. R/W

PROPERTY OF  
DAVID D. MCKINNEY & VICKI L. MCKINNEY  
NEAR GREENVILLE, S.C.  
SCALE 1" = 40' 27 FEB 1979

This is to certify that on the 27th day of February, 1979, I surveyed the property shown on this plat, being known as lot 22 on plat of SPRING FOREST and recorded in the RMC Office Greenville County, S. C., in Plat Book "XX" at Page 126; and that the property lines, walls and buildings are as shown hereon, and that the walls and buildings located on said lot do not encroach or project on adjacent street or property, and that no adjacent walls or buildings encroach or project on said premises, and no power lines cross this property, except as shown hereon.

035210 27E

*R. B. Bruce*  
R. B. Bruce, RLS #1952



24727

17-B-5

CAROLINA SURVEYING CO.  
112 Manly St.  
Greenville, S. C.

1.00 CM