

TAX MAP 182 - 1 - 15, 16, & 19

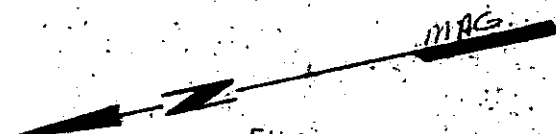

FILED
GREENVILLE CO. S. C.
JUN 4 2 20 PM '79
DONNIE S. TANKERSLEY
R.M.C.

NORTH AVONDALE DRIVE

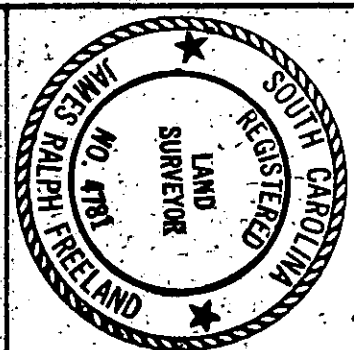
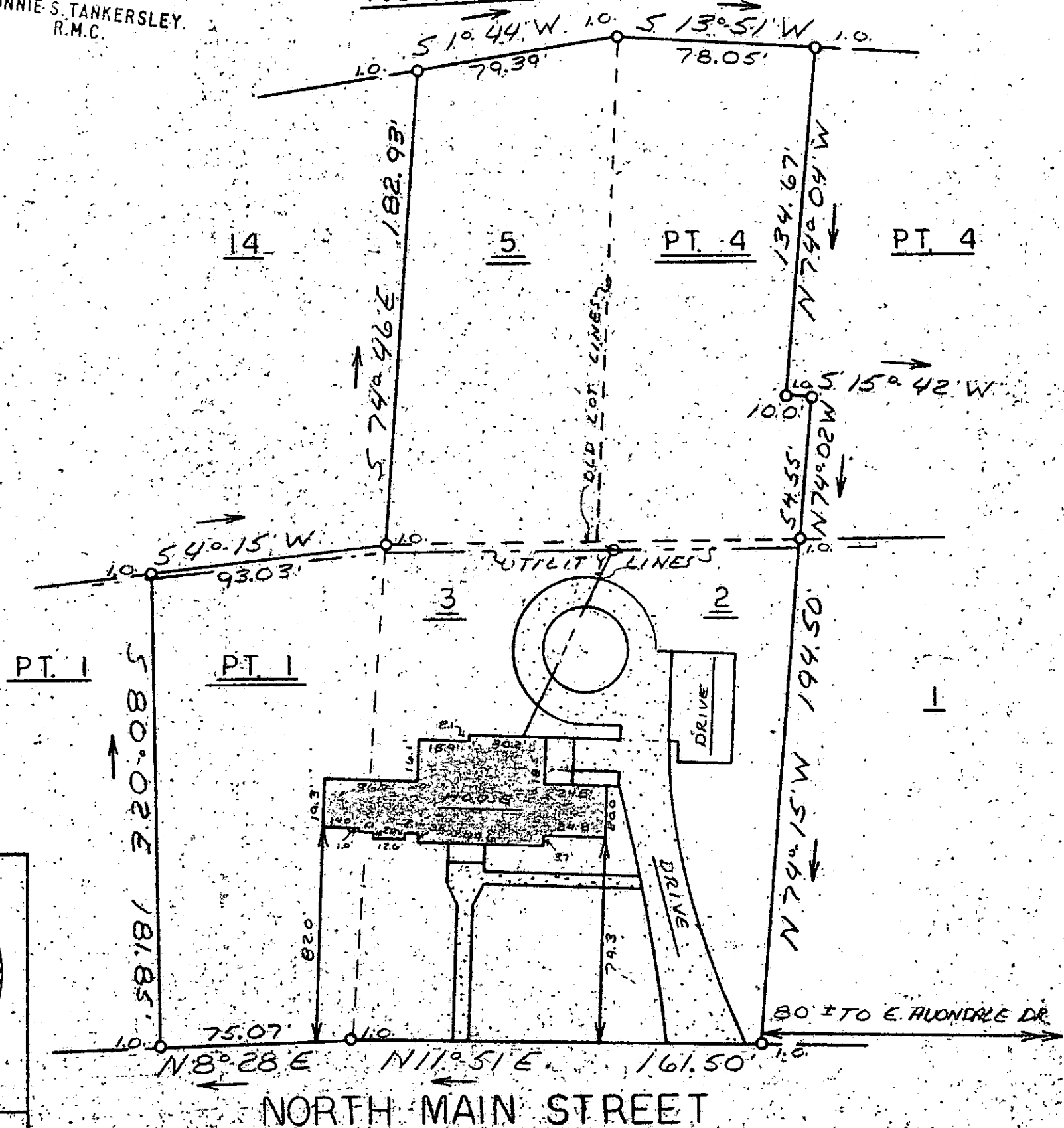

This is to certify that on May 22, 1979, I surveyed the property shown on this plat, known as Lots 2, 3, 5 & Part Lot 4 on Plat of Northgate, Block C, recorded in the RMC Office of Greenville County in Plat Book G on Page 136, and Plat Book M on Page 13, and also a portion of Lot 1 on Plat of Northgate, Block C, recorded in the RMC Office of Greenville County in Plat Book K on Page 13, and that the property lines, walls and buildings are as shown hereon; that the building located on said lots does not encroach or project on adjacent streets or property, and that no adjacent walls or buildings encroach or project on said premises, and that no utility lines cross this property except as shown hereon. This property is not located in a designated flood hazard area.

James R. Freeland
James R. Freeland RLS & PE 4781

NOTE: Easement of 2 ft. on rear of each lot. (Sewer, Gas, Electric, Light Poles, Etc.)

7-A-95

35903

JUN 4 1979

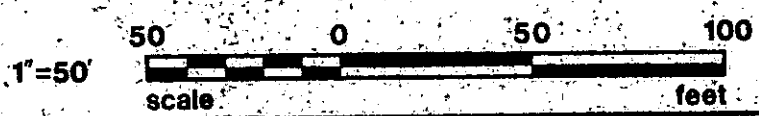

STATE OF SOUTH CAROLINA
GREENVILLE COUNTY

PROPERTY OF

JOHNNIE M. WALTERS

DONNA H. WALTERS

FREELAND & ASSOCIATES
Engineers • Land Surveyors
GREENVILLE, S. C.

SURVEY *L.T.*
DRAWN *M.C.*
CHECK *J.M.F.*
SCALE *1"=50'*
DATE *5-22-79*
D.W. NO. *79-3369*