

BATESVILLE FOREST
SEC. 1

BATESVILLE FOREST
SEC. 3

MAG. 2 FILED
GREENVILLE CO. S. C.
MAY 16 1 53 PM '79
DONNIE S. TANKERSLEY
R.M.C.

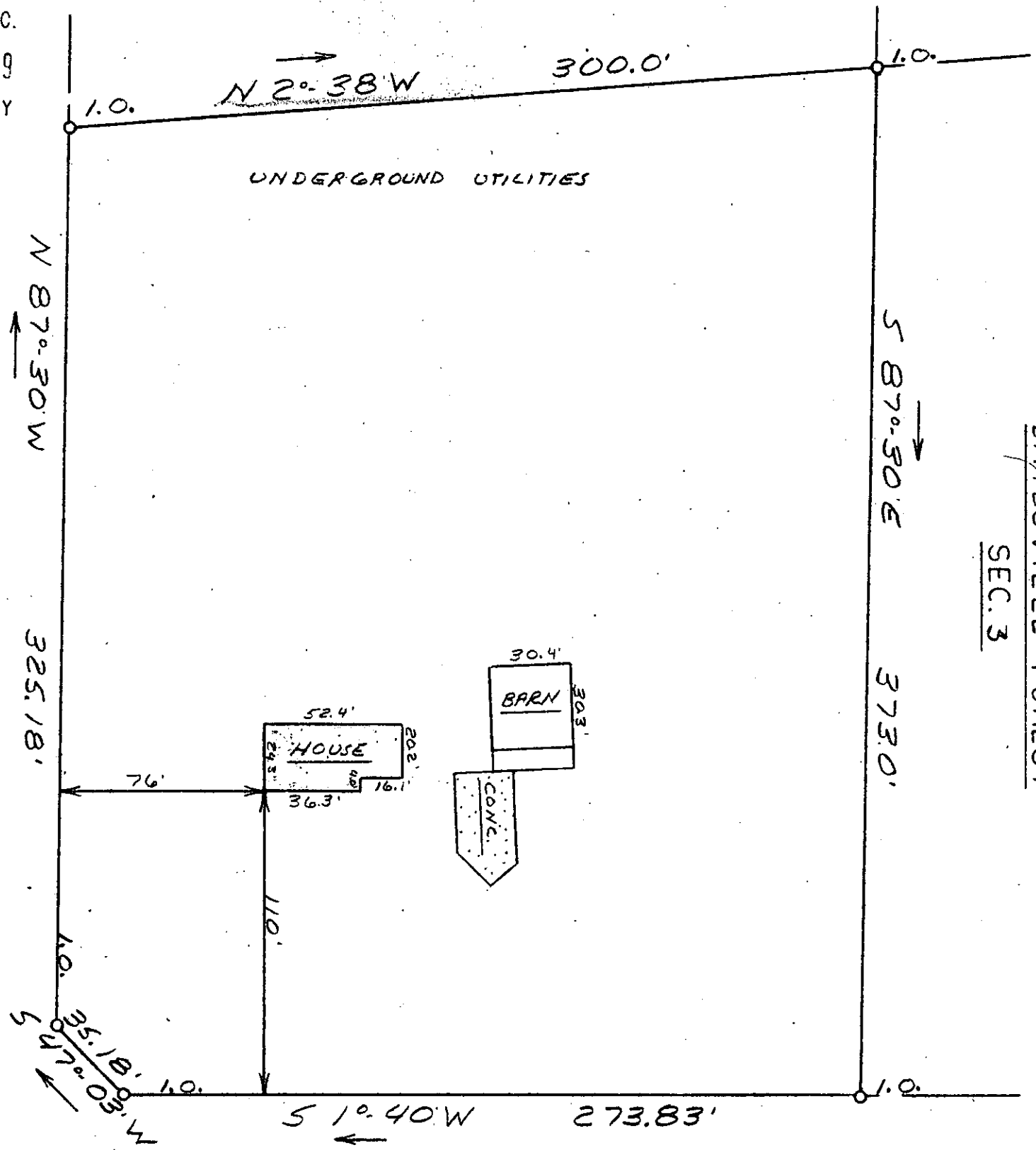
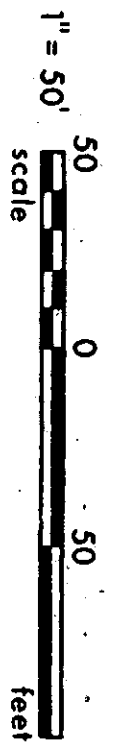

BATESVILLE ROAD

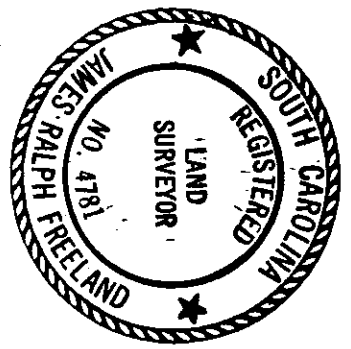

STATE OF SOUTH CAROLINA
GREENVILLE COUNTY
PROPERTY OF
WALTER G. BROWN
&
JOANN S. BROWN

This is to certify that on May 15, 1979, I surveyed the property shown on this plat, known as Property of Cecil W. Kimbrell & Dottie W. Kimbrell, recorded in the RMC Office of Greenville County in Deed Book 1025 on Page 7 and Deed Book 1081 on Page 713, and that the property lines, walls and buildings are as shown hereon; that the building located on said lot does not encroach or project on adjacent streets or property, and that no adjacent walls or buildings encroach or project on said premises, and that no utility lines cross this property except as shown hereon. This property is not located in a designated flood hazard area.

James R. Freeland
James R. Freeland RLS & FE 4781

✓ 7-A-71

MAY 16 1979

33511

FREELAND & ASSOCIATES
Engineers • Land Surveyors
GREENVILLE, S. C.
SURVEY D.H.
DRAWN [Signature]
CHECK [Signature]
SCALE 1" = 50'
DATE 5-15-79
DWO. NO. 79-3340