

MICROFILMED

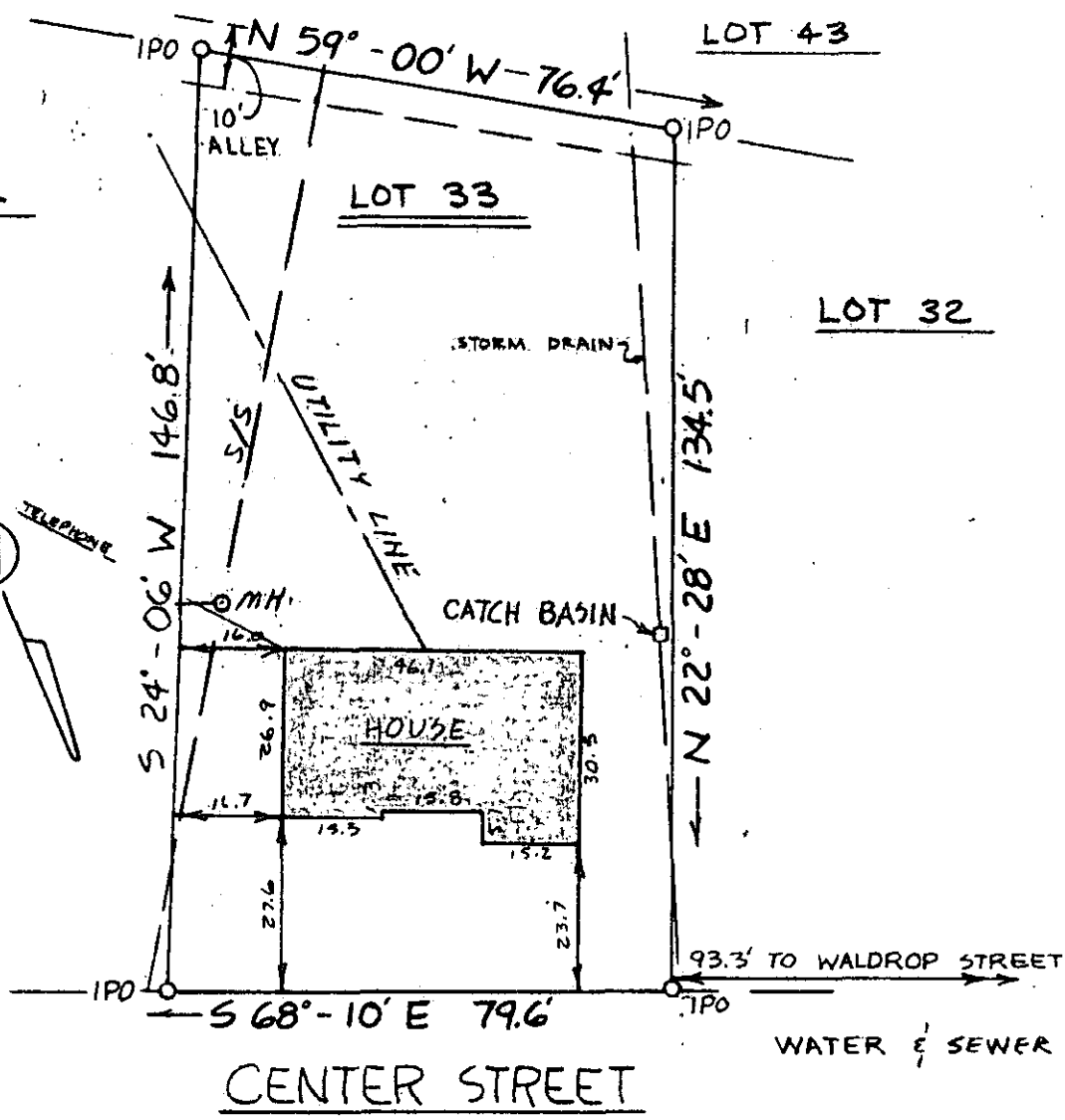

FILED  
 GREENVILLE CO. S. C.  
 FEB 21 12 28 PM '79  
 J. H. TANKERSLEY  
 R.H.C.

This is to certify that on February 13, 1979, I surveyed the property shown on this plat known as Lot 33 on Plat of Burlington Industries Section One recorded in the RMC Office of Greenville County in Plat Book JJJ on Page 10, and that the property lines, walls, and buildings are as shown hereon; that the building located on said lot does not encroach or project on adjacent streets or property, and that no adjacent walls or buildings encroach or project on said premises, and that no utility lines cross this property except as shown hereon. This property is not located in a designated flood hazard area.

24117

*James R. Freeland*  
 James R. Freeland RLS & PE 4781  
 FEB 21 1979

T7-1-34

✓ 6-2-98



**STATE OF SOUTH CAROLINA**  
**GREENVILLE COUNTY**

BURLINGTON INDUSTRIES  
SECTION ONE - LOT 33  
 PROPERTY OF  
CHARLES W. McHUGH JR.

**FREELAND & ASSOCIATES**  
 Engineers • Land Surveyors  
 GREENVILLE, S. C.

SURVEY WBSH III  
 DRAWN RKP  
 CHECK WBSH III  
 SCALE 1" = 30'  
 DATE 2-13-79  
 DWG. NO. 79-2901

SEAL