

MICROFILMED

MAG NORTH

FILED
GREENVILLE
FEB 15 10 PH 1979
DONNIE S. TANKERSLEY
R.M.C.

10' ALLEY
S 53-12 W 54.0

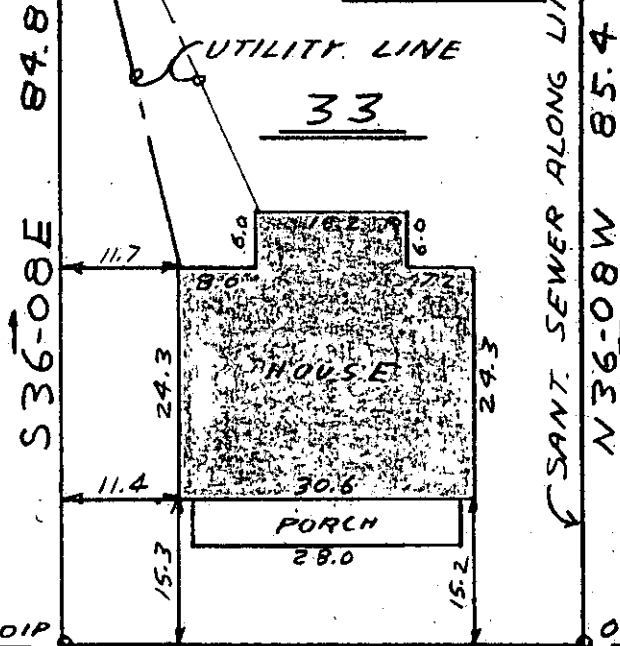
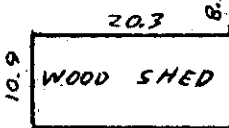

32

33

34

S 36-08 E 84.8

SANT. SEWER ALONG LINE
N 36-08 W 85.4

N 53-52 E 54.0 98' TO FIRST ST.

THIRD STREET WATER IN ST. R/W

9 00 00 100 01

This is to certify that on February 8, 1979, I surveyed the property shown on this plat known as Lot 33 on Plat of Woodside Mills recorded in the RMC Office of Greenville County in Plat Book BB on Page 83, and that the property lines, walls, and buildings are as shown hereon; that the building located on said lot does not encroach or project on adjacent streets or property, and that no adjacent walls or buildings encroach or project on said premises, and that no utility lines cross this property except as shown hereon. This property is not located in a designated flood hazard area.

✓ 6-2-88

James R. Freeland
James R. Freeland RLS & PE 4781

345-4-13

23737



SEAL

STATE OF SOUTH CAROLINA
GREENVILLE COUNTY

WOODSIDE MILLS
LOT 33
PROPERTY OF

LUCY I. JOHNSON
GERALD R. BEAULIEU

FREELAND & ASSOCIATES
Engineers • Land Surveyors

GREENVILLE, S. C.

SURVEY ER
DRAWN J.R.F.
CHECK MC
SCALE 1" = 20'
DATE 2-8-79
DWO. NO. 79-2895