

FILED  
GREENVILLE, CO. S. C.

MICROFILMED

FEB 13 12 40 PM '79

DONNIE S. TANKERSLEY  
R.M.C.

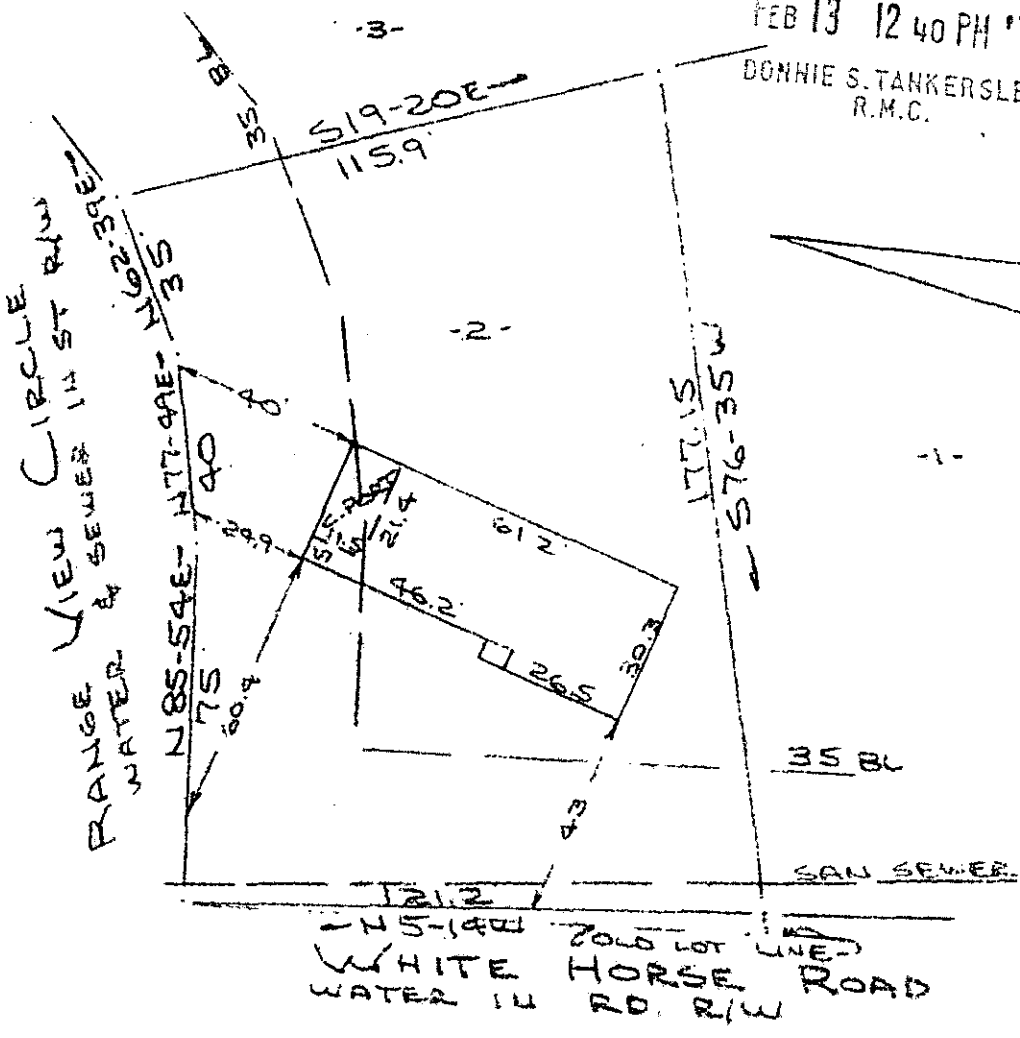

NOTE:  
Improvements on this lot are not in a flood hazard area.

PROPERTY OF  
**PATRICIA R WEATHERS**  
NEAR GREENVILLE, S.C.  
SCALE: 1"=40' 6 FEB 1979

This is to certify that on the 6th day of February, 1979, I surveyed the property shown on this plat, being known as lot 2 on plat of WHITE HORSE HEIGHTS and recorded in the RMC Office Greenville County, S. C., in " BB " at Page 135; and that the property lines, walls and buildings are as shown hereon, and that the walls and buildings located on said lot do not encroach or project on adjacent street or property, and that no adjacent walls or buildings encroach or project on said premises, and no power lines cross this property except as shown hereon.

23498

FEB 13 1979

R. B. Bruce  
R. B. Bruce, RLS #1952

✓ 6-2-76

CAROLINA SURVEYING CO.  
112 Manly St.  
Greenville, S. C.

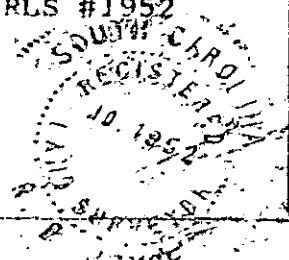

GCTO --- 1 FE1379 1216

1.0001

208/76

B13.3-1-14