

MICROFILMED

FILED  
GREENVILLE CO. S.C.  
FEB 12 9 59 AM '79  
DONNIE S. TANKERSLEY  
R.M.C.

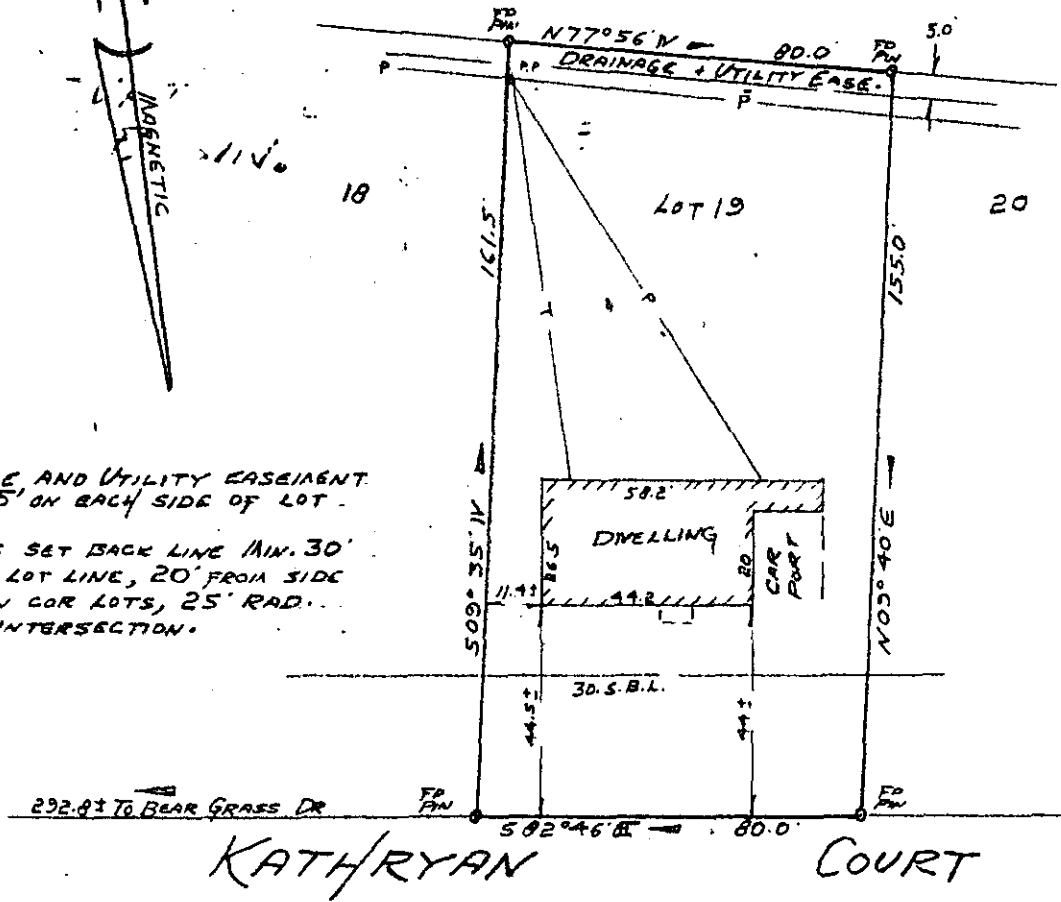
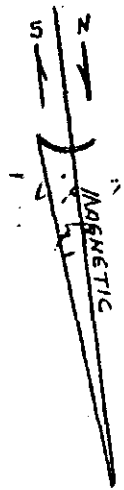

NOTE:  
DRAINAGE AND UTILITY EASEMENT  
SHOWN THUS 5' ON EACH SIDE OF LOT  
LINES.  
BUILDING SET BACK LINE MIN. 30'  
FROM FRONT LOT LINE, 20' FROM SIDE  
LOT LINES ON COR LOTS, 25' RAD.  
AT STREET INTERSECTION.

KATHRYN COURT  
PROPERTY OF  
BOBBY B. BOIVERS  
AND  
JOYCE Q. BOIVERS  
NEAR GREENVILLE, SOUTH CAROLINA  
SCALE 1"=40' FEB 6, 1979

This is to certify that on February 6, 1979, I surveyed the property shown on this plat, known as Lot No. 19 of Chestnut Hills, No. 1, as shown on a plat recorded in the RMC Office for Greenville County, in Plat Book QQ, page 83, and that the property lines, walls and buildings are as shown hereon, and that the building located on said lot does not project nor encroach on adjacent streets or property, and that no adjacent walls or buildings project nor encroach on said lot, and that no utility lines cross this lot except as may be shown hereon.

NOTE: This property is not located within a flood hazard area.

23364

Survey by: Century Land Surveying Co.  
Greenville, South Carolina

FEB 12 1979

Richard D. Wooten, Jr.  
S. C. R. L. S. No. 4678  
REGISTERED SURVEYOR  
SOUTH CAROLINA

✓ 62-70

GCTD --- 1 FEB 12 79 1106  
1.00CI