

MICROFILMED

FILED
GREENVILLE CO. S. C.

FEB 9 10 09 AM '79

DONNIE S. TANKERSLEY
R.M.C.

This is to certify that on February 5, 1979, I surveyed the property shown on this plat, known as Lot 8 on Plat of Piney Ridge, recorded in the RMC Office of Greenville County in Plat Book CC on Page 11, and that the property lines, walls and buildings are as shown hereon; that the building located on said lot does not encroach or project on adjacent streets or property, and that no adjacent walls or buildings encroach or project on said premises, and that no utility lines cross this property except as shown hereon. This property is not located in a designated flood hazard area.

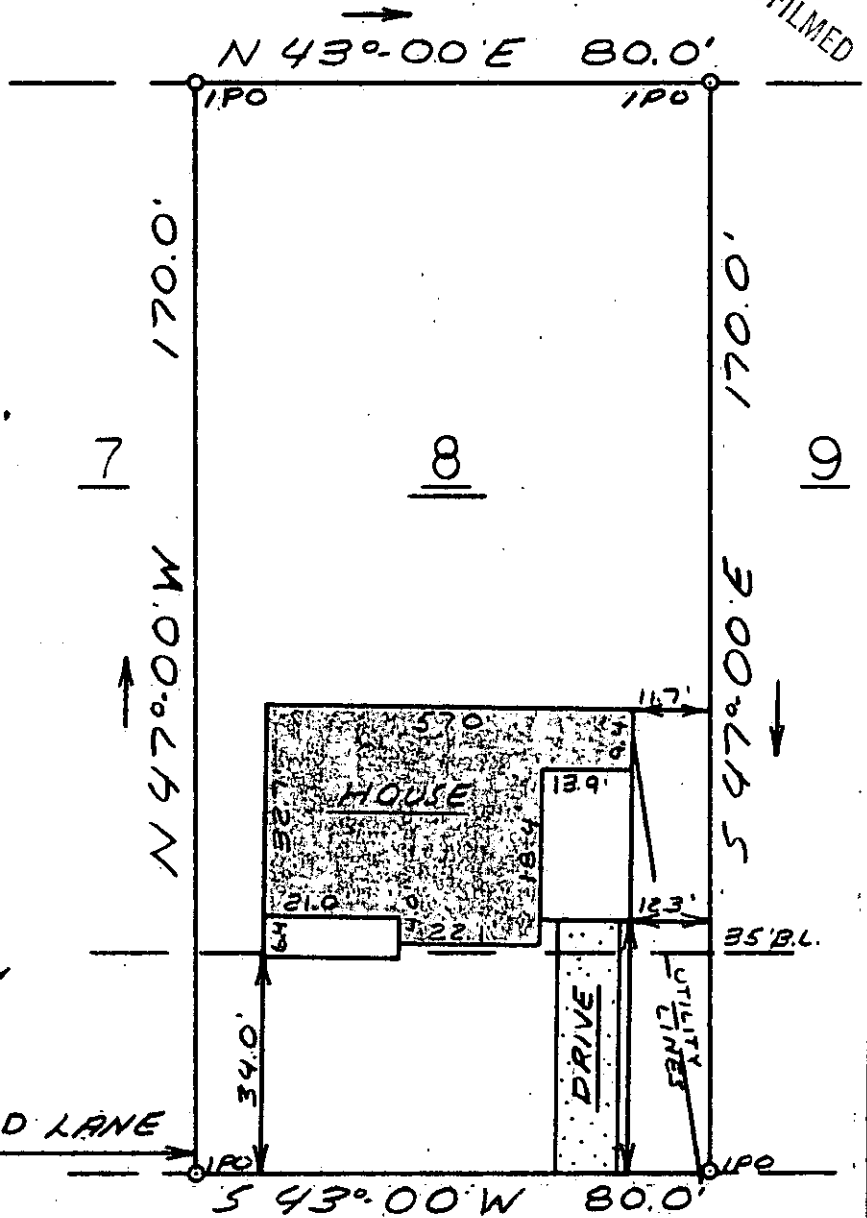

James R. Freeland

James R. Freeland RLS & PE 4781

230'± TO WOODLAND LANE

543°00'W 80.0'

GAYWOOD DRIVE

WATER & SEWER IN ST. R/W

✓ 6-2-63

23238

P15.7-2.74



STATE OF SOUTH CAROLINA
GREENVILLE COUNTY

PINEY RIDGE

LOT 8

PROPERTY OF

JAMES A. SPEICHER

FREELAND & ASSOCIATES
Engineers • Land Surveyors

GREENVILLE, S. C.

SURVEY	ML
DRAWN	ML
CHECK	WBR
SCALE	1"=30'
DATE	2-5-79
DWG. NO.	79-2882

GC10
2 FEB 9 79
711
1.0001