

MICROFILMED

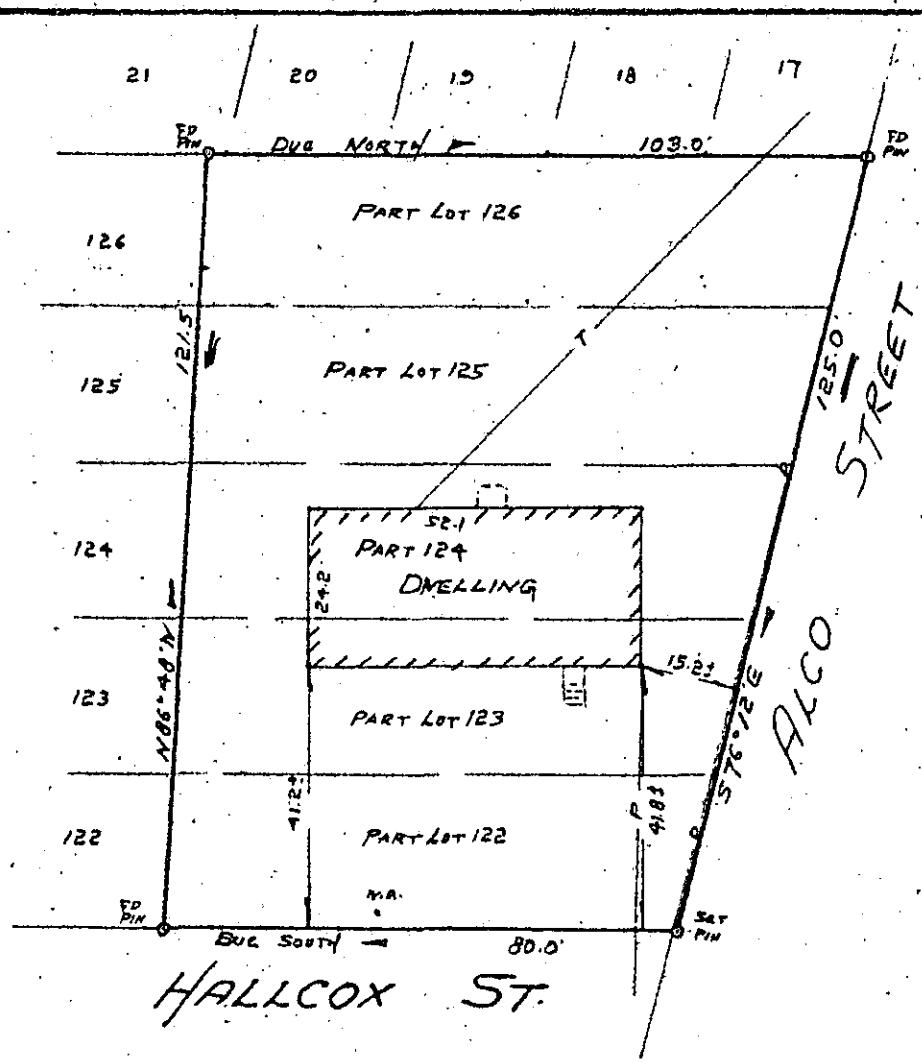

FILED
 GREENVILLE, CO. S. C.
 JAN 31 4 43 PM '79
 DONNIE S. TANKERSLEY
 R.M.C.

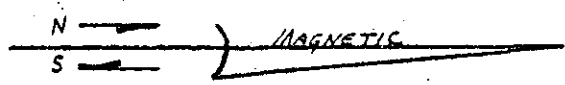

PROPERTY OF
MICKI C. THORNTON
 NEAR GREENVILLE, SOUTH CAROLINA
 SCALE 1"=30'
 JAN 18, 1979

GCTO -----3
 JAN 31 79

This is to certify that on January 19, 1979, I surveyed the property shown on this plat, known as part of Lots 122, 123, 124, 125, and 126 of Cuttino Heirs Property, as shown on a plat recorded in the RMC Office for Greenville County, in Plat Book J, page 121, and that the property lines, walls and buildings are as shown hereon, and that the building located on said lot does not project nor encroach on adjacent streets or property, and that no adjacent walls or buildings project nor encroach on said lot, and that no utility lines cross this lot except as may be shown hereon.

NOTE: This property is not located within a flood hazard area.

Survey by: Century Land Surveying Co.
 Greenville, South Carolina

22487

6-2-42

REGISTERED
 Richard D. Wooten, Jr.
 S. C. R. L. S. No. 4678
 WOOTEN, JR.

1.000CI