

MICROFILMED

FILED
GREENVILLE, CO. S. C.

JAN 26 3 14 PM '79

DONNIE S. TANKERSLEY
R.M.C.

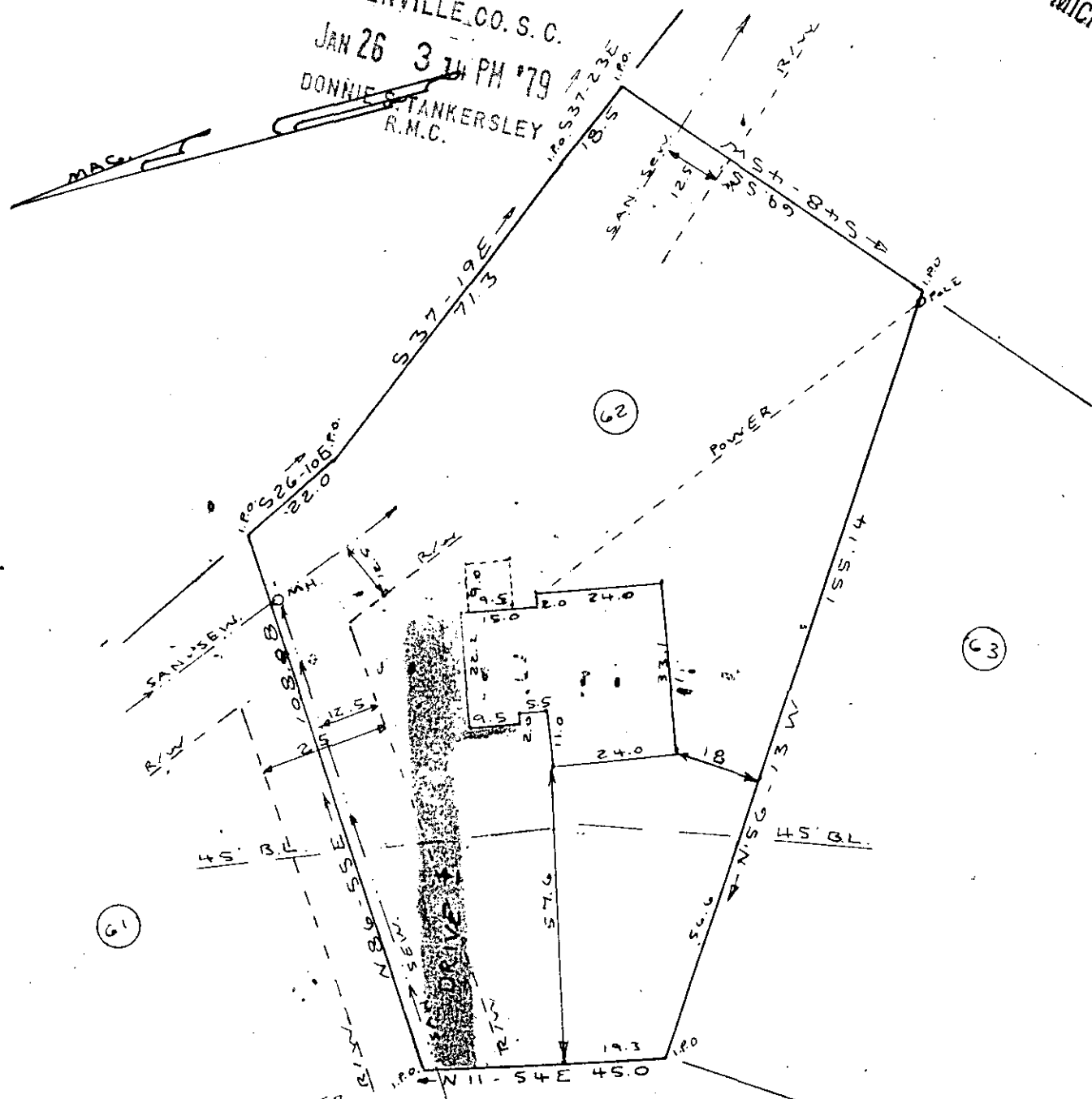

BEAVERDELL COURT

22056

16-Z-32

JAN 26 1979

THIS PLAT FOR RECORDING

I hereby certify that on Jan. 19, 1979 I surveyed lot 22 according to a plat of section four Bellingham dated May 14, 1976 and recorded in plat book "SP" on page 48 in the R.M.C. Office of Greenville County; and that the property lines, utilities and walls are as shown hereon, that no walls or buildings encroach on adjacent streets or property and no buildings or walls encroach or project on these premises; and that the structures are not within a flood hazard area.

PROPERTY OF
CHARLES O. PATTON III
KAREN H. PATTON
 NEAR SIMPSONVILLE
 GREENVILLE COUNTY S.C.

WEBB SURVEYING & MAPPING CO.

SCALE 1" = 30'

JAN. 19, 1979

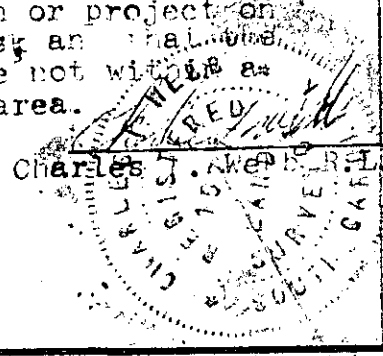

BLK. 13K REF. 300.1-1-174

1.0001