

MICROFILMED

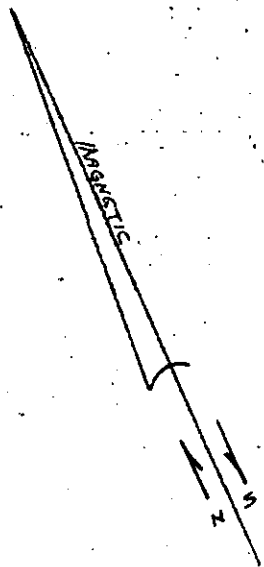

SEWER COMMISSION

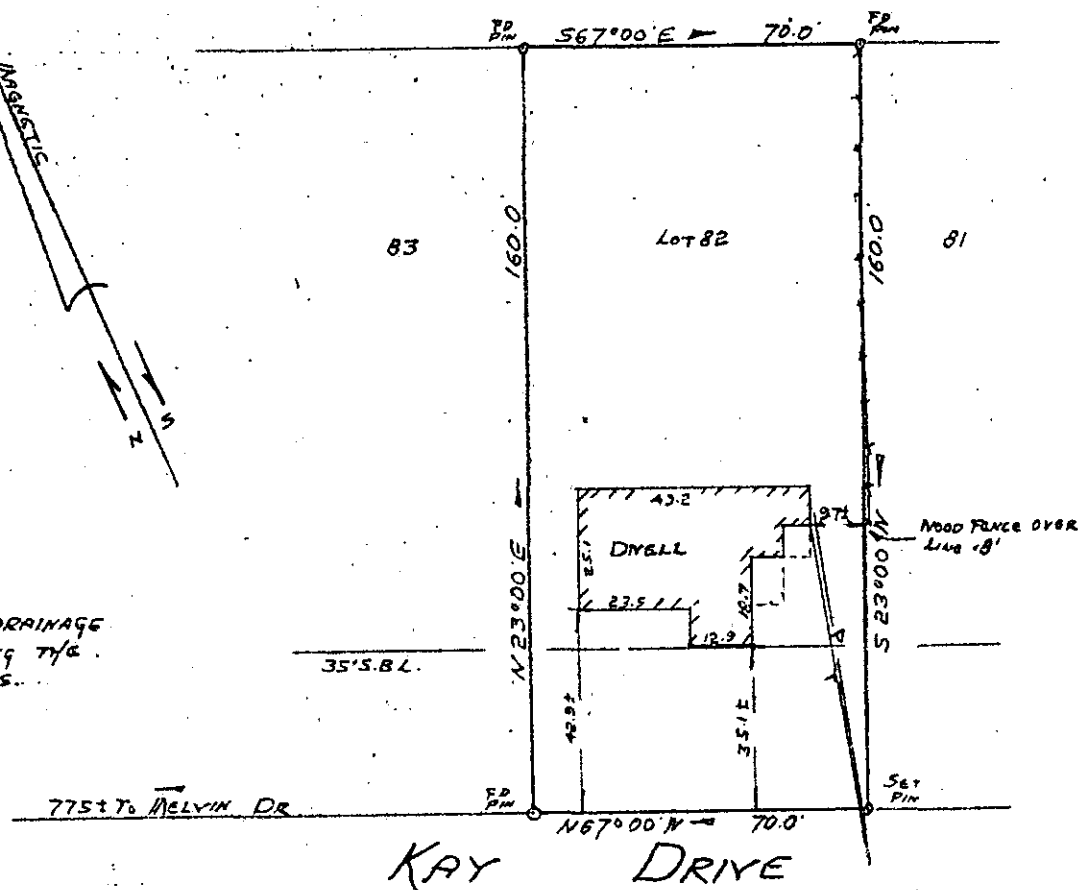

NOTE
A 5' UTILITY AND DRAINAGE
BASEMENT RESERVED ALONG THE
SIDE AND REAR LOT LINES.

FILED
GREENVILLE, CO. S. C.
JAN 26 2 40 PM '79
DONNIE S. TANKERSLEY
R.M.C.

PROPERTY OF
JAMES C. ERVIN
AND
REBECCA M. ERVIN
NEAR GREENVILLE, SOUTH CAROLINA
SCALE 1"=40' JAN 18, 1979

This is to certify that on January 18, 1979, I surveyed the property shown on this plat, known as Lot No. 82 of Belmont Heights, Section II, as shown on a plat recorded in the RMC Office for Greenville County, in Plat Book GG, page 99, and that the property lines, walls and buildings are as shown hereon, and that the building located on said lot does not project nor encroach on adjacent streets or property, and that no adjacent walls or buildings project nor encroach on said lot, and that no utility lines cross this lot except as may be shown hereon.

NOTE: This property is not located within a flood hazard area.

Survey by: Century Land Surveying Co.
Greenville, South Carolina

REGISTERED
Richard D. Wooten, Jr.
S. C. R. D. S. No. 4698
WOOTEN

22055

✓ 6-2-30

JAN 26 1979

1.0001
GCTO --- 1 JA26 79 029