

MICROFILMED

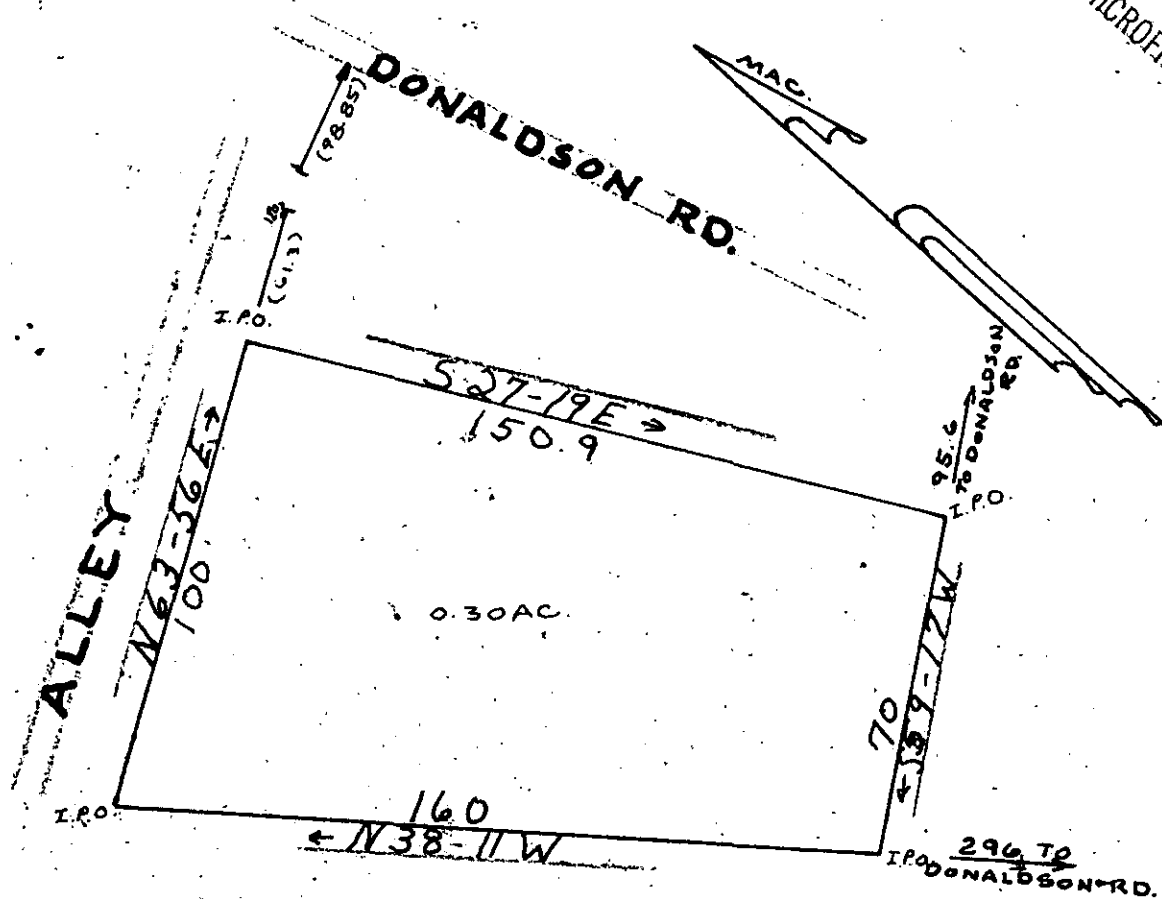

WHITE HORSE RD.

PLAT FOR

E. H. THOMAS

NEAR THE CITY OF GREENVILLE

GREENVILLE COUNTY S. C.

JAN 25 11 57 AM '79
DONNIE S. TANKERSLEY
R.M.C.

FILED
GREENVILLE CO. S. C.

CHARLES F. WEBB
REGISTERED
1577
[Signature]

THIS PLAT FOR RECORDING

WEBB SURVEYING & MAPPING CO.

CHARLES F. WEBB
REGISTERED
1577
LAND SURVEYOR
SOUTH CAROLINA

SCALE 1" = 40' JAN 18, 1979

16-2-28 21939 JAN 25 1979

GCTO ----- 2 JA25 79 607

1.00CI

BLK. BK. REF. 381-1-1.1