

MICROFILMED

HEYWARD & LETTIE V. SMITH  
540.4-1-11.1

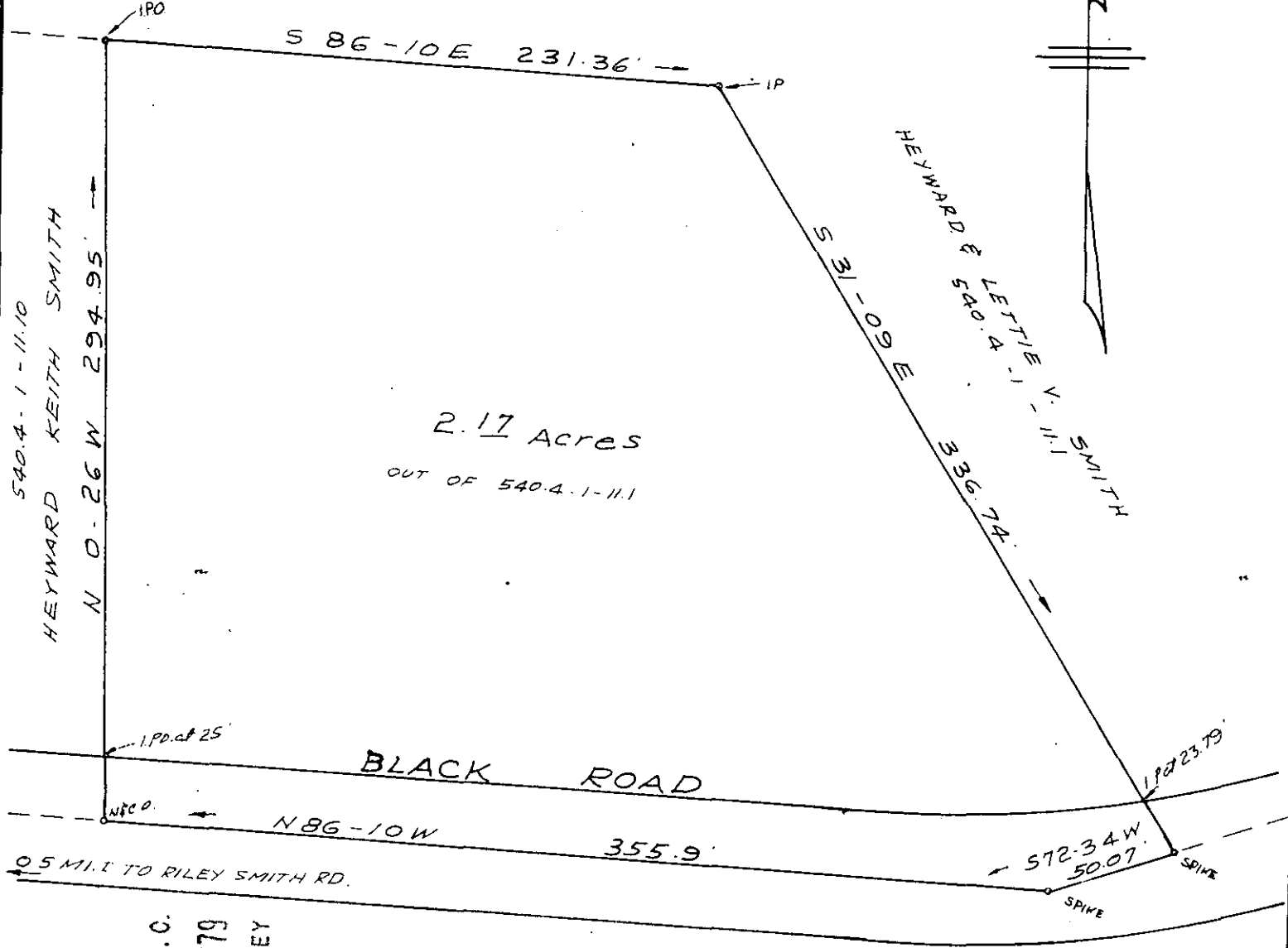
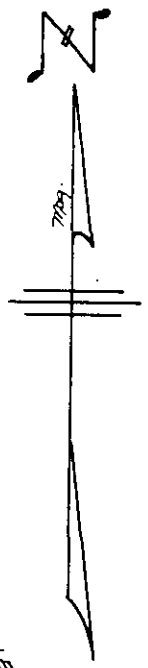

2.17 Acres  
OUT OF 540.4-1-11.1

540.4-1-11.10  
HEYWARD KEITH SMITH  
N 0-26 W 294.95'

HEYWARD & LETTIE V. SMITH  
540.4-1-11.1

BLACK ROAD

N 86-10 W

355.9'

S 31-09 E  
336.74'

SPINE

0.5 MI. TO RILEY SMITH RD.

FILED  
GREENVILLE CO. S. C.  
JAN 25 11 39 AM '79  
DONNIE S. TANKERSLEY  
R.M.C.

PROPERTY OF  
CHRISTIE LEE & THERESA B. SMITH  
NEAR GREENVILLE S.C.

SCALE 1" = 60'

JAN. 22, 1979

21940

✓ 6Z-27

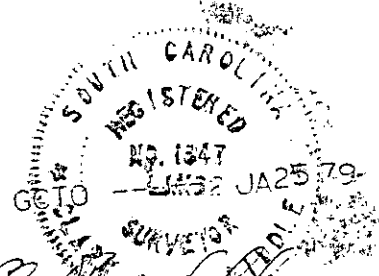

601

1.0CCI