

MICROFILMED

FILED  
GREENVILLE, CO. S. C.

JAN 18 3 26 PM '79

DONNIE S. TANKERSLEY  
R.M.C.

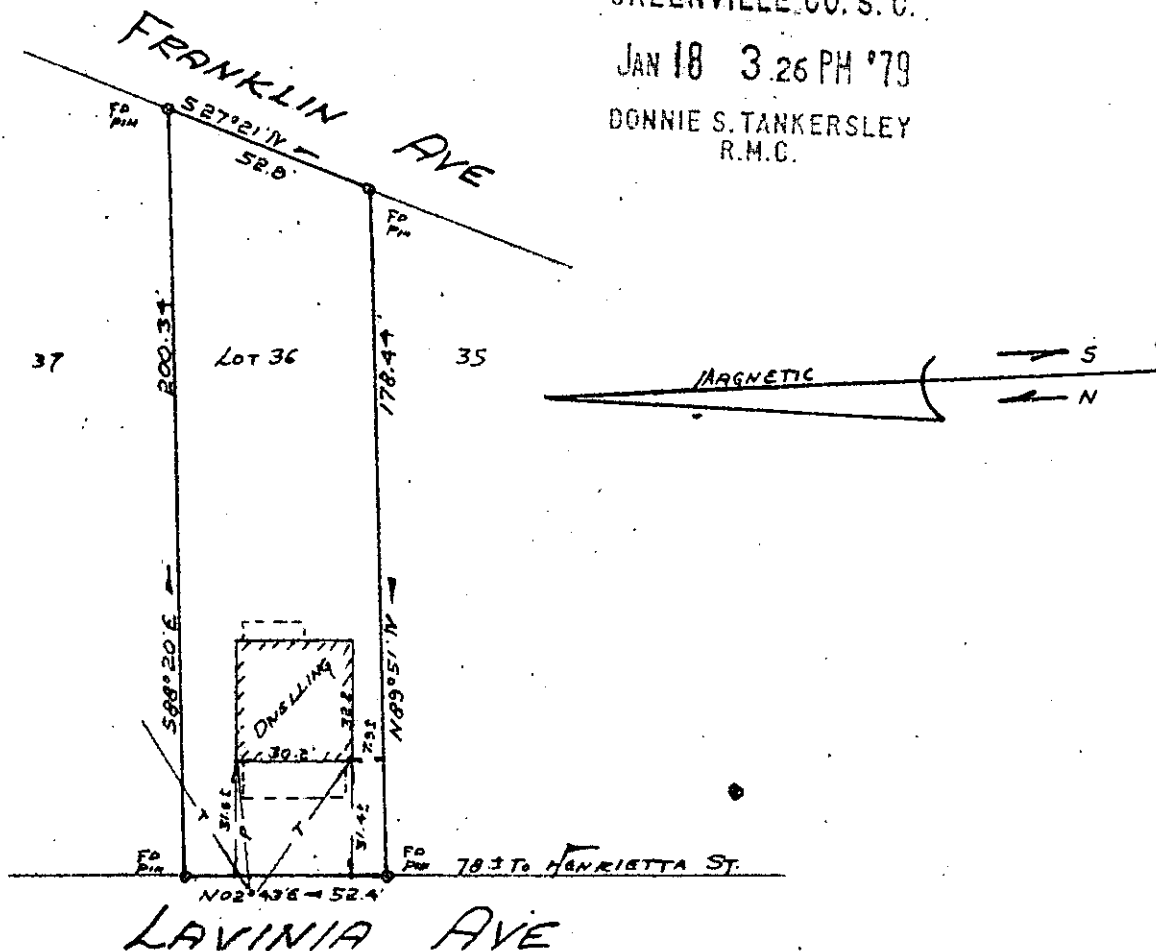

PROPERTY OF  
**RICHARD PERRY FROCK**  
 AND  
**VAN STEPHEN WILSON**  
 GREENVILLE, SOUTH CAROLINA  
 SCALE 1"=50' JAN 16, 1978

This is to certify that on January 16, 1979, I surveyed the property shown on this plat, known as Lot No. 36 of Rowley Place as shown on a plat recorded in the RMC Office for Greenville County, in Plat Book C, page 5, and that the property lines, walls and buildings are as shown hereon, and that the building located on said lot does not project nor encroach on adjacent streets or property, and that no adjacent walls or buildings project nor encroach on said lot, and that no utility lines cross this lot except as may be shown hereon.

NOTE: This property is not located within a flood hazard area.

Survey by: Century Land Surveying Co.  
 Greenville, South Carolina

21302

JAN 18 1979

✓ 6Z - 13

*Richard D. Wooten, Jr.*  
 Richard D. Wooten, Jr.  
 S. C. E. L. S. No. 4678  
 D. SURVEYOR  
 WOOTEN, JR.

SC70 1 JAN 18 79 849 1:00CT