

NORTH PLEASANTBURG DRIVE (S.C. HWY #291)
WATER & SEWER IN ST R/W

MICROFILMED

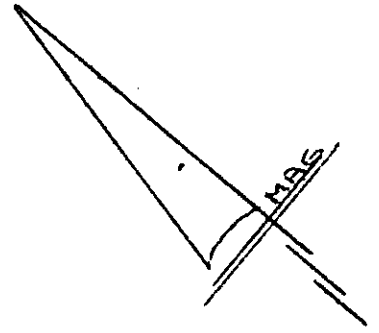
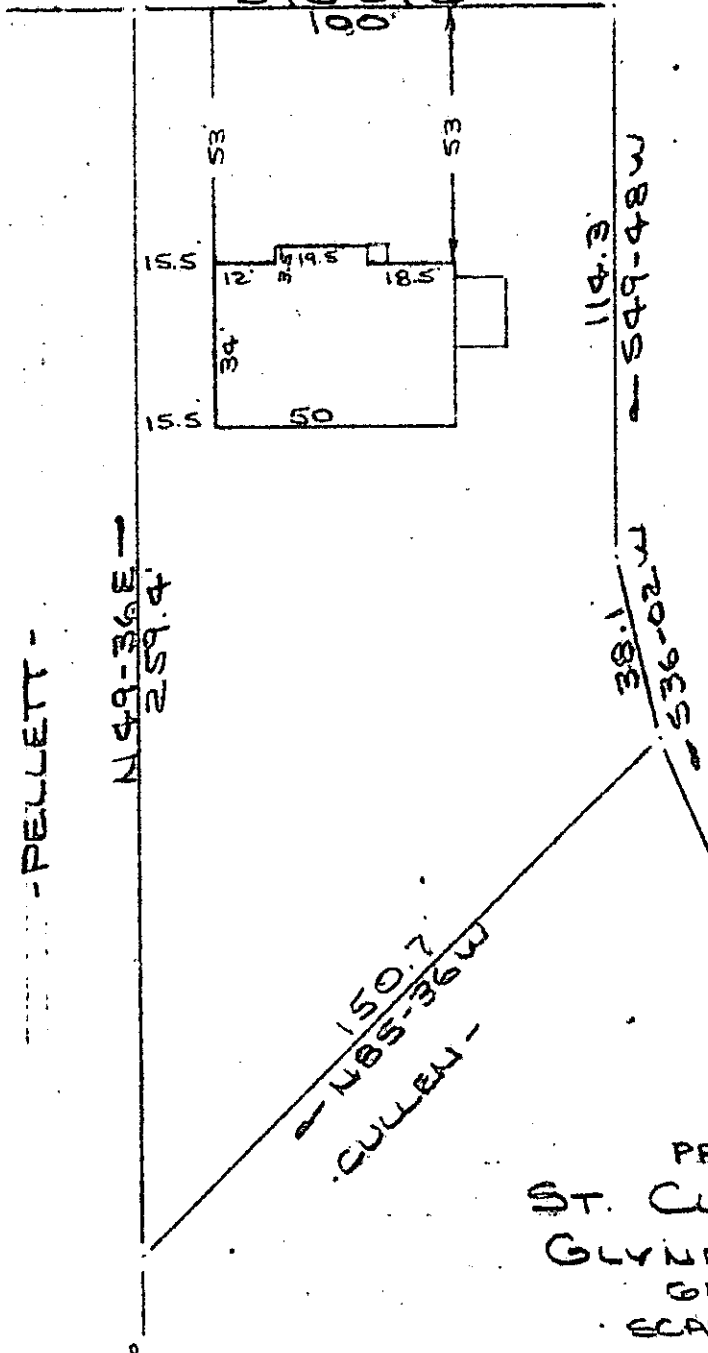

NOTE:
Improvements on this lot are not in a flood hazard area.

GREENVILLE CO. S.C.
JAN 17 3 02 PM '79
DONNIE S. TANKERSLEY
R.M.C.

PROPERTY OF
ST. CLAIRE CADDELL, JR. &
GLYNDA T. CADDELL
GREENVILLE, S.C.
SCALE: 1"=40' 16 JAN 1979

This is to certify that on the 16th day of January, 1979, I surveyed the property shown on this plat, being known as PROPERTY OF ST. CLAIRE CADDELL, JR. & GLYNDA T. CADDELL and recorded in the RMC Office Greenville County, S. C., in Plat Bbok at Page ; and that the property lines, walls and buildings are as shown hereon, and that the walls and buildings located on said lot do not encroach or project on adjacent street or property, and that no adjacent walls or buildings encroach or project on said premises, and no power lines cross this property except as shown hereon.

R. B. Bruce
R. B. Bruce, R.M.S. #1952

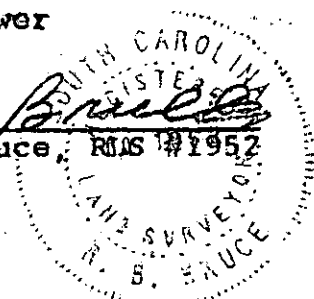

21178

✓ 6 Z - 10

CAROLINA SURVEYING CO.
112 Manly St.
Greenville, S. C.

275-7-14.4

GCTO 3 JAN 17 79

533

1.0001

220/32