

MICROFILMED

3 2 67 911 101  
1.00 AM

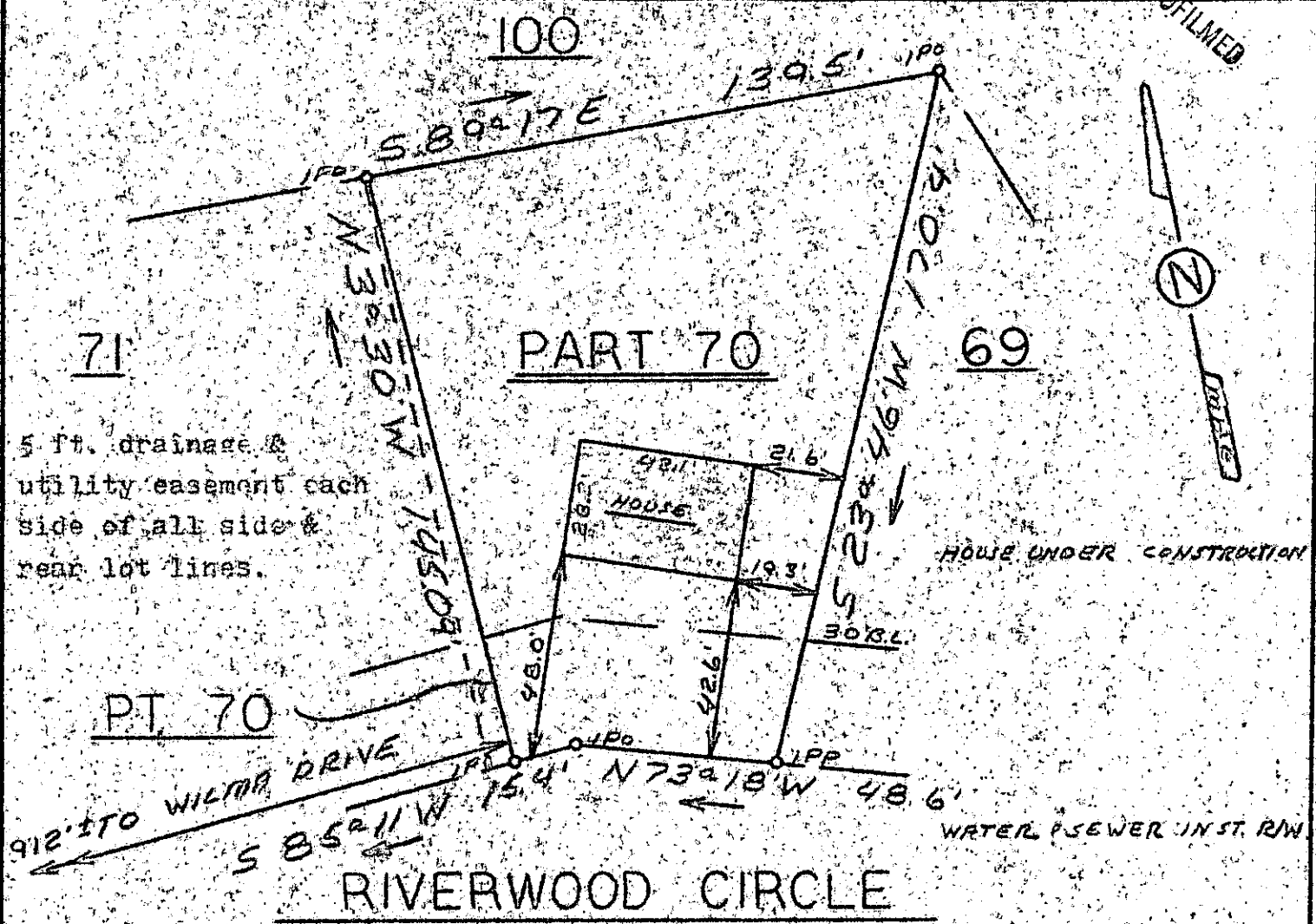

This is to certify that on January 15, 1979, I surveyed the property shown on this plat, known as Part Lot 70 or Plat of Berea Forest, Sec. 2, recorded in the REC Office of Greenville County in Plat Book 4N on Pages 76 & 77, and that the property lines, walls and buildings are as shown hereon; that the building located on said lot does not encroach or project on adjacent streets or property, and that no adjacent walls or buildings encroach or project on said premises, and that no utility lines cross this property except as shown hereon. This property is not located in a designated flood hazard.

*James R. Freeland*  
James R. Freeland RLS & FE 4781

21074

JAN 16 1979

✓ 6-2-2

FILED  
GREENVILLE CO. S.  
12 29 PM '79  
J. S. TANKERSLEY  
S.P.R.M.C.  
1966



STATE OF SOUTH CAROLINA  
GREENVILLE COUNTY  
BEREA FOREST  
SEC. 2 - PART LOT 70  
PROPERTY OF  
MARSHALL T. HANNON  
VICKIE J. HANNON

FREELAND & ASSOCIATES  
Engineers • Land Surveyors  
GREENVILLE, S. C.  
SURVEY JRF  
DRAWN MC  
CHECK JRF  
SCALE 1" = 40'  
DATE 1-15-79  
DWG. NO. 79-2826