

FILED
GREENVILLE, CO. S. C.
JAN 15 8 25 PM '79
DONNIE S. TANKERSLEY
R.M.C.

MICROFILMED

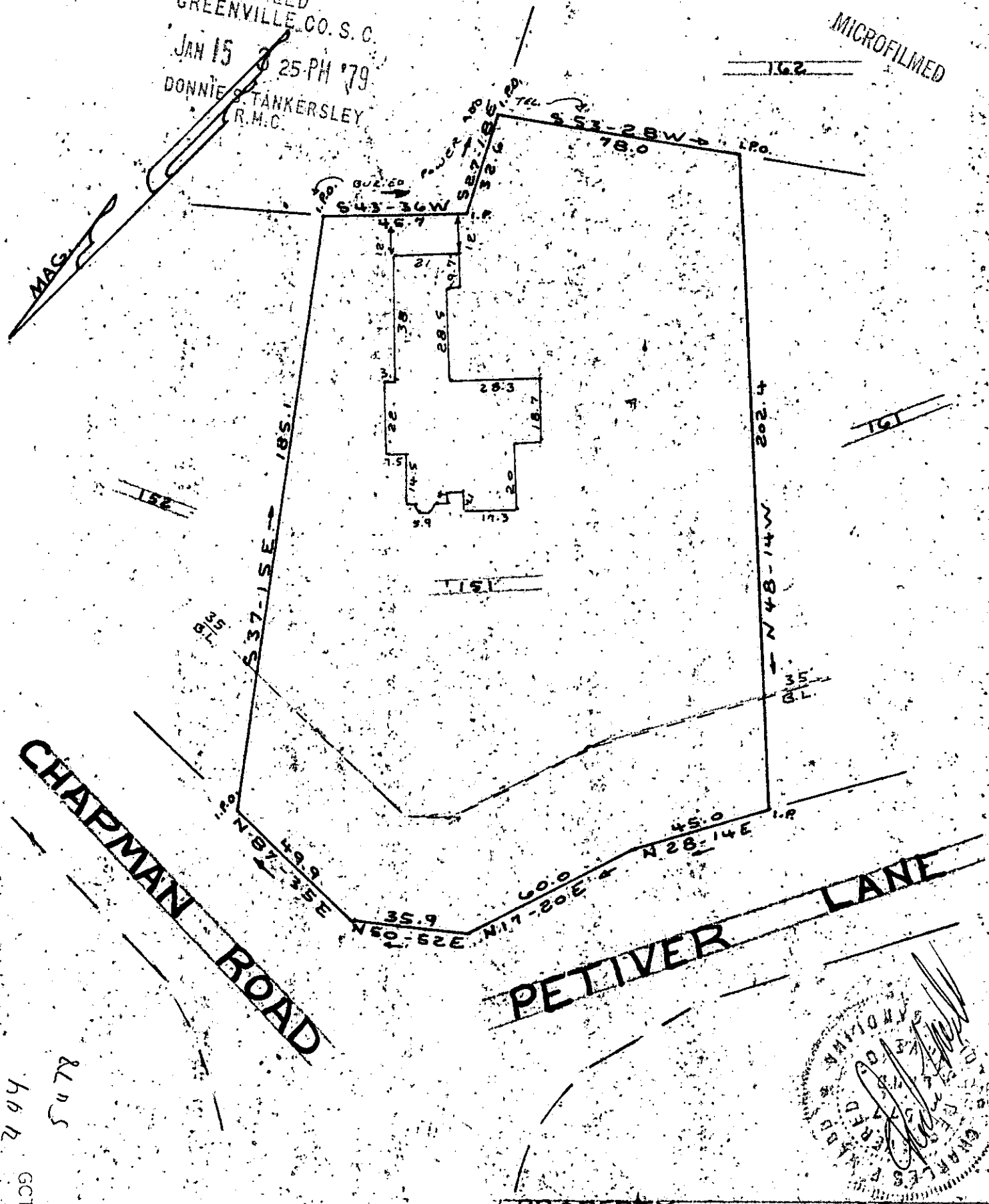

494
505

I hereby certify that on Jan. 4, 1979 I surveyed lot 151 according to a plat of Chanticleer Section 4 and recorded in plat book 4 E on page 19 in the R.M.C. Office of Greenville County; and that the property lines, buildings and walls are as shown hereon, that no walls or buildings encroach on adjacent streets or property and no building encroach on walls project on these premises, and the structures are not within a flood hazard area.

CHARLES F. WEBB
REGISTERED
-1577
LOCAL SURVEYOR
SOUTH CAROLINA

Charles F. Webb
Charles F. Webb R.L.S.

20912
6-Y-97

PROPERTY OF
EDWIN LEE CHESNUTT
ANN TANNER CHESNUTT
NEAR THE CITY OF GREENVILLE
GREENVILLE COUNTY S. C.
WEBB SURVEYING & MAPPING CO.
SCALE 1"=40' JAN 4 1979

