

FILED
GREENVILLE S.C.
JAN 15 3 18 PM '79
DONNIE S. TANKERSLEY
R.I.C.

PROPERTY OF: MAULDIN DOWNS - LOT NO. 4
VERDIN ROAD - CITY OF MAULDIN
GREENVILLE COUNTY - 50. CAR.

DATE: 20 MARCH 1978
SCALE: 1" = 200'
JOB NO. 2103-78
REFERENCE:

PLAT FOR C. M. JONES
BY R. B. BRUCE
DATE 9 JAN. 1971
PLAT BY SCHUMACHER
DATE 13 OCT. 1977

LOT NO. 3
PLAT NO. 2063-77

577'27"04"E - 1037.03'

LOT NO. 4

19.177 ACRES NET
0.431 AC. CREEK
19.608 ACRES GROSS

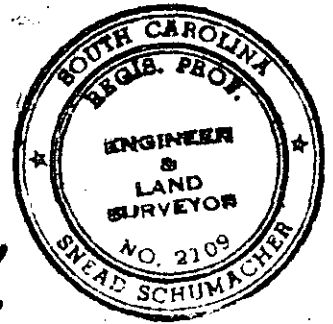
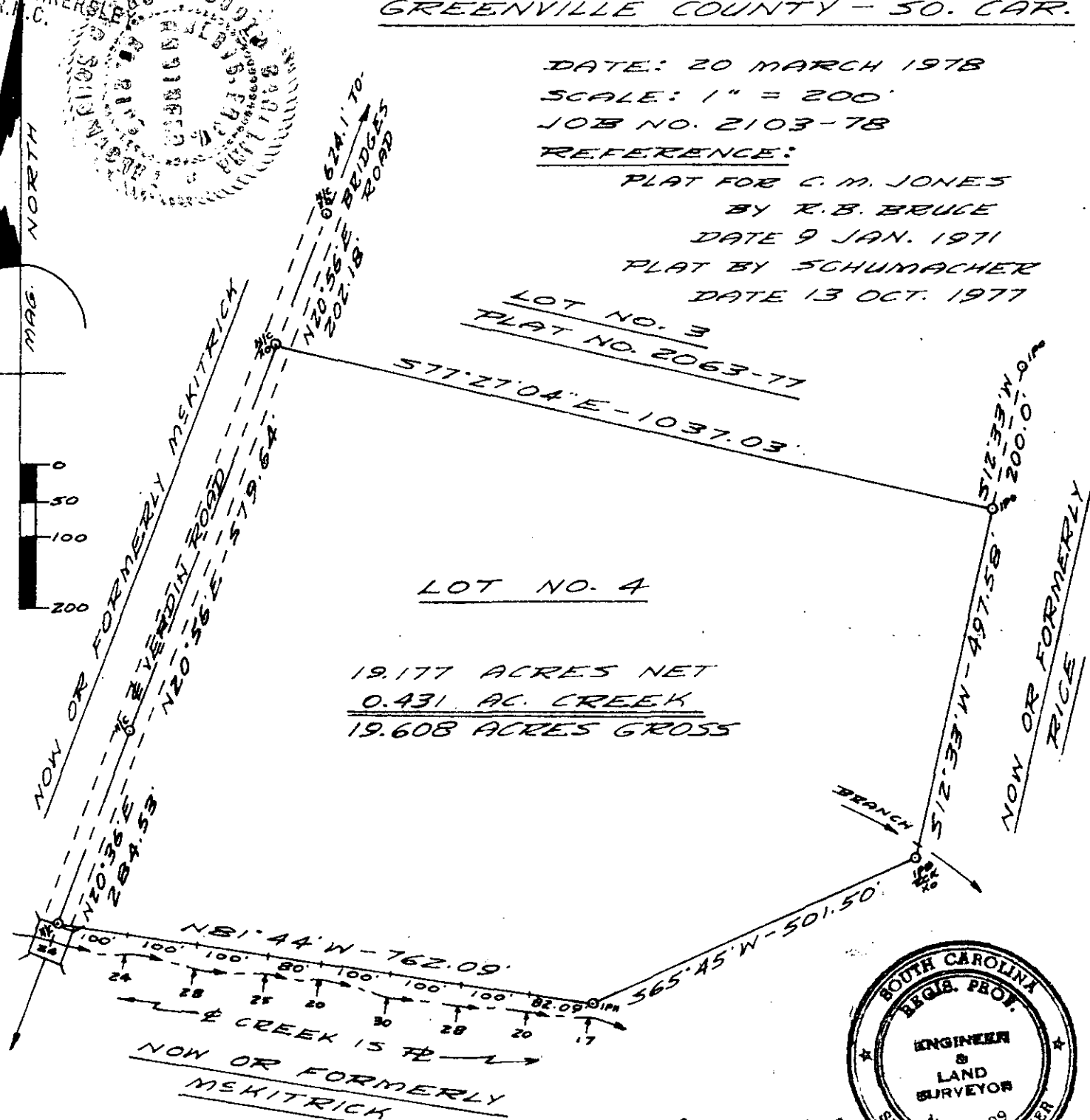

✓ 6-Y-96

CERTIFICATION:
RATIO OF PRECISION-
DISTANCE - 1/11,550'
ANGULAR = 00°00'04"

AREA: CALCULATED BY
D.M.D. METHOD.

20910

SCHUMACHER ENGINEERING SERVICE
SNEAD SCHUMACHER
CIVIL ENGINEER • LAND SURVEYOR
South Carolina Professional Registration No. 2109
POST OFFICE BOX NO. 812 WALHALLA, S.C.
Snead Schumacher

GCTC --- 1 JA1579 234

1.00CI