

MICROFILMED

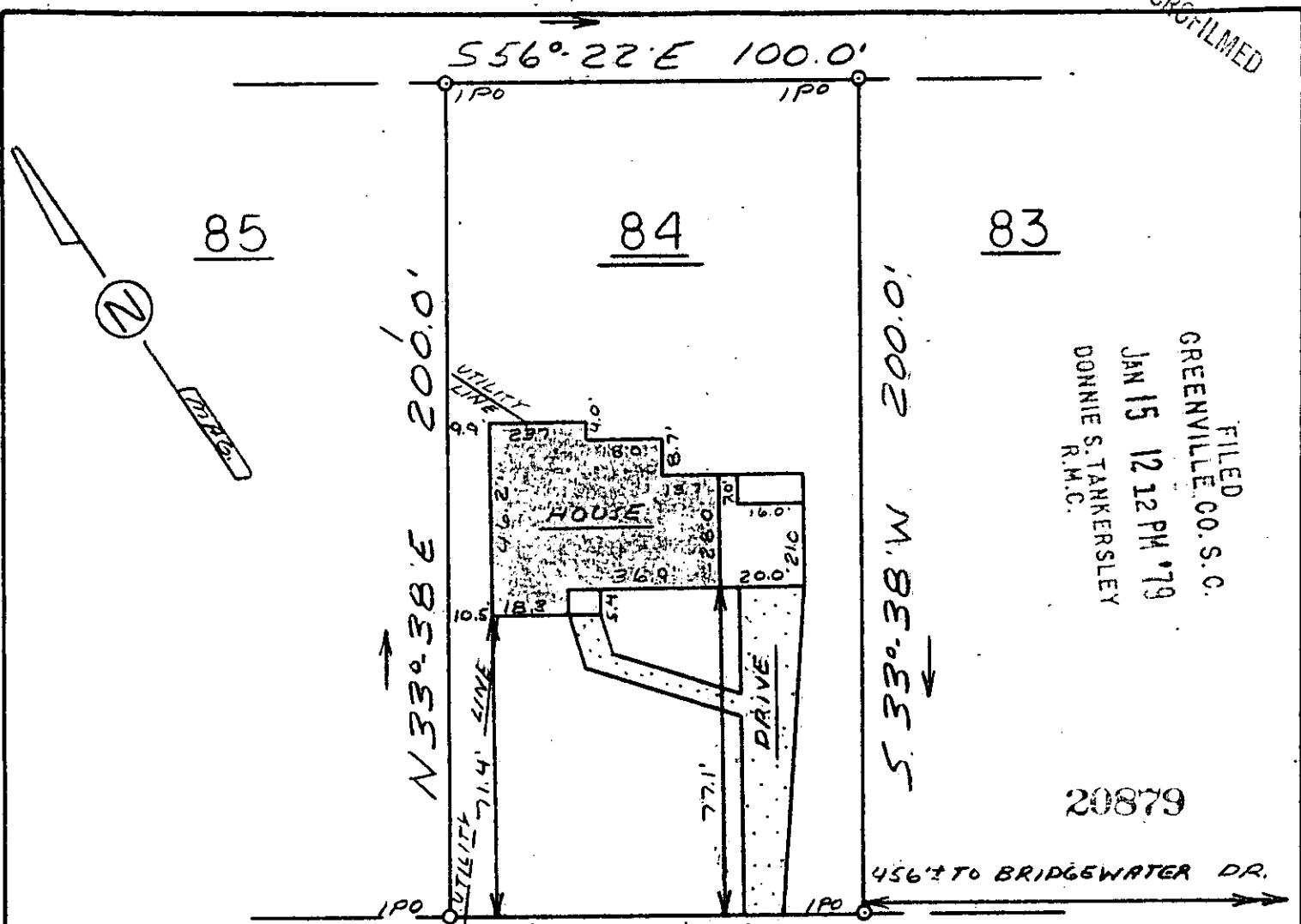

FILED  
 GREENVILLE CO. S.C.  
 JAN 15 12 12 PM '79  
 DONNIE S. TANKERSLEY  
 R.M.C.

20879

WATER SEWER IN ST. R/W

YORKSHIRE DRIVE

64-95

This is to certify that on January 10, 1979, I surveyed the property shown on this plat, known as Lot 84 on Plat of James M. Edwards Property, Plat 2, recorded in the RMC Office of Greenville County in Plat Book II on Page 120, and that the property lines, walls and buildings are as shown hereon; that the building located on said lot does not encroach or project on adjacent streets or property, and that no adjacent walls or buildings encroach or project on said premises, and that no utility lines cross this property except as shown hereon. This property is not located in a designated flood hazard area.

*James R. Freeland*  
 James R. Freeland RLS & PE 4781

P15.10-1-138

JAN 15 1979

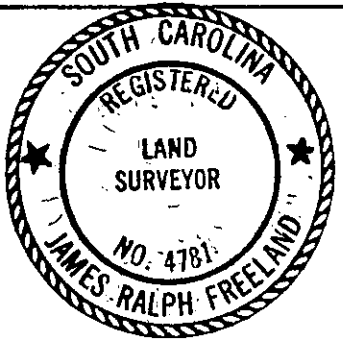

**STATE OF SOUTH CAROLINA  
 GREENVILLE COUNTY**

**JAMES M. EDWARDS PROPERTY**

**PLAT 2 - LOT 84**

**PROPERTY OF**

**JOSEPH FRANK BOWEN &**

**LINDA BLACK BOWEN**

**FREELAND & ASSOCIATES**  
 Engineers • Land Surveyors

GREENVILLE, S. C.

SURVEY *E.R.*

DRAWN *M.C.*

CHECK *JFD*

SCALE *1"=40'*

DATE *1-10-79*

DWG. NO. *79-2740*