

MICROFILMED

FILED  
GREENVILLE, CO. S. C.  
JAN 12 9 57 AM '79  
DONNIE S. TANKERSLEY  
R.M.C.

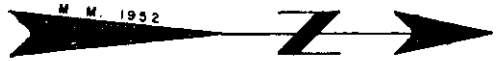

MATTIE JANE S. MOON EST.

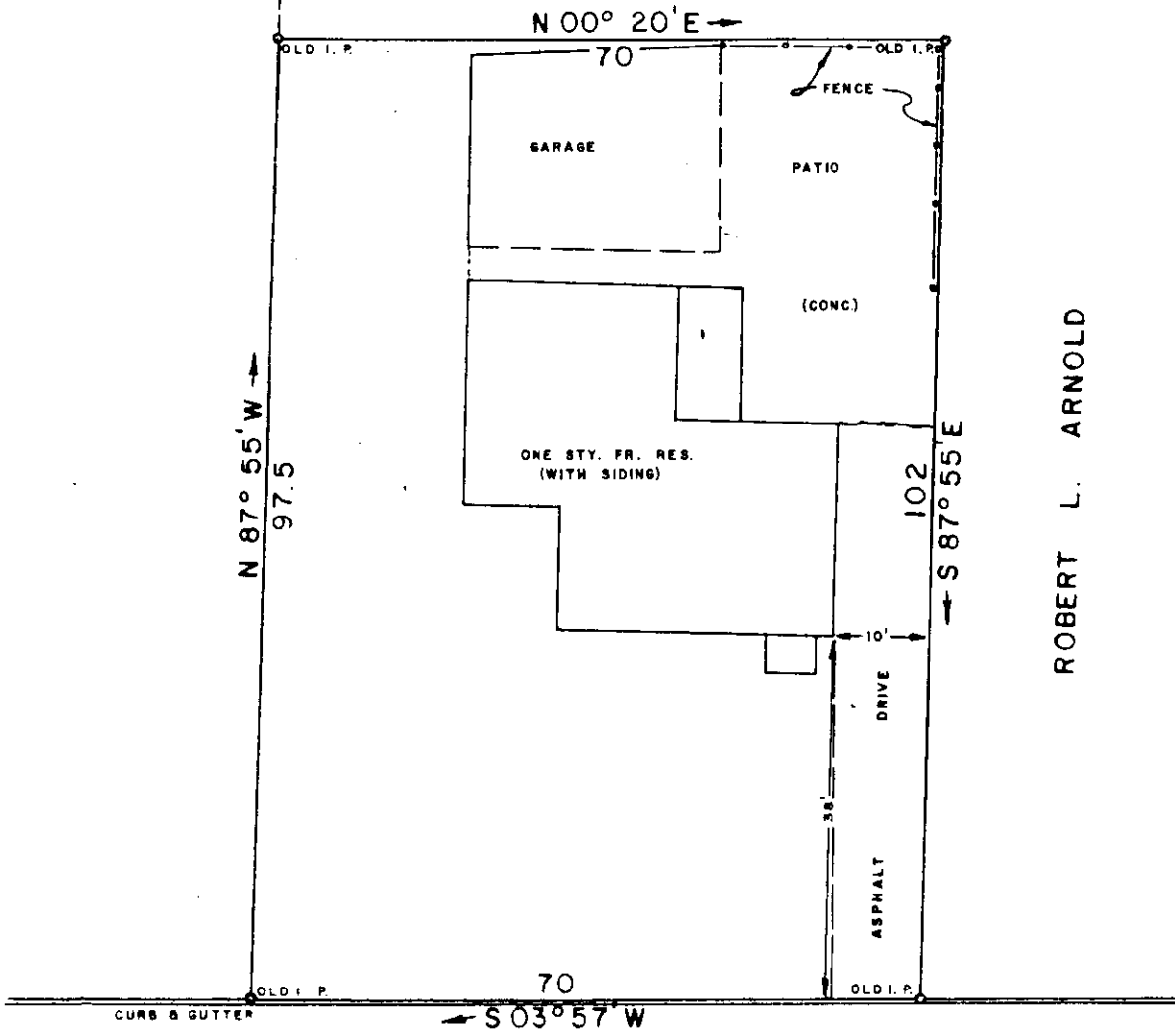

ROBERT L. ARNOLD

APPROX. 0.1 MI  
TO U. S. HWY 29

PINE STREET EXT.

JAN 12 1979

20724

GCTO -----3

THIS IS TO CERTIFY THAT ON THIS DATE I SURVEYED THE PROPERTY SHOWN HEREON AND THE LINES ARE AS SHOWN, THAT THE BUILDING(S) OR WALL(S) DO NOT ENCR OACH ON ADJOINING PROPERTY, AND THAT THE BUILDING(S) OR WALL(S) OF ADJACENT PROPERTY DO NOT ENCR OACH ON THIS EXCEPT AS SHOWN. THIS PROPERTY IS NOT IN ANY FLOOD AREA.

PLAT BOOK PAGE  
REF. DEED BOOK PAGE

✓ 16 Y = 89

206

SURVEY FOR

CHARLES E. SPANN, JR.

LOCATED  
AT GREER

GREENVILLE COUNTY

SOUTH CAROLINA

SCALE 1" = 20'

SURVEYED JANUARY 14, 1977  
REVISED DECEMBER 13, 1978

WOLFE & HUSKEY, INC ENGINEERING and SURVEYING  
P O BOX 35 LYMAN, S C 29365

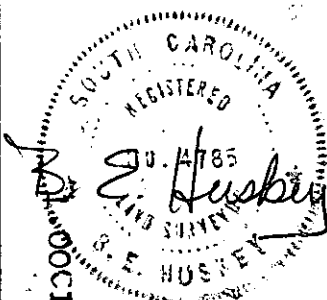

5 1.00