

MICROFILMED

CANTUBURY ROAD
WATER IN AD. B/W

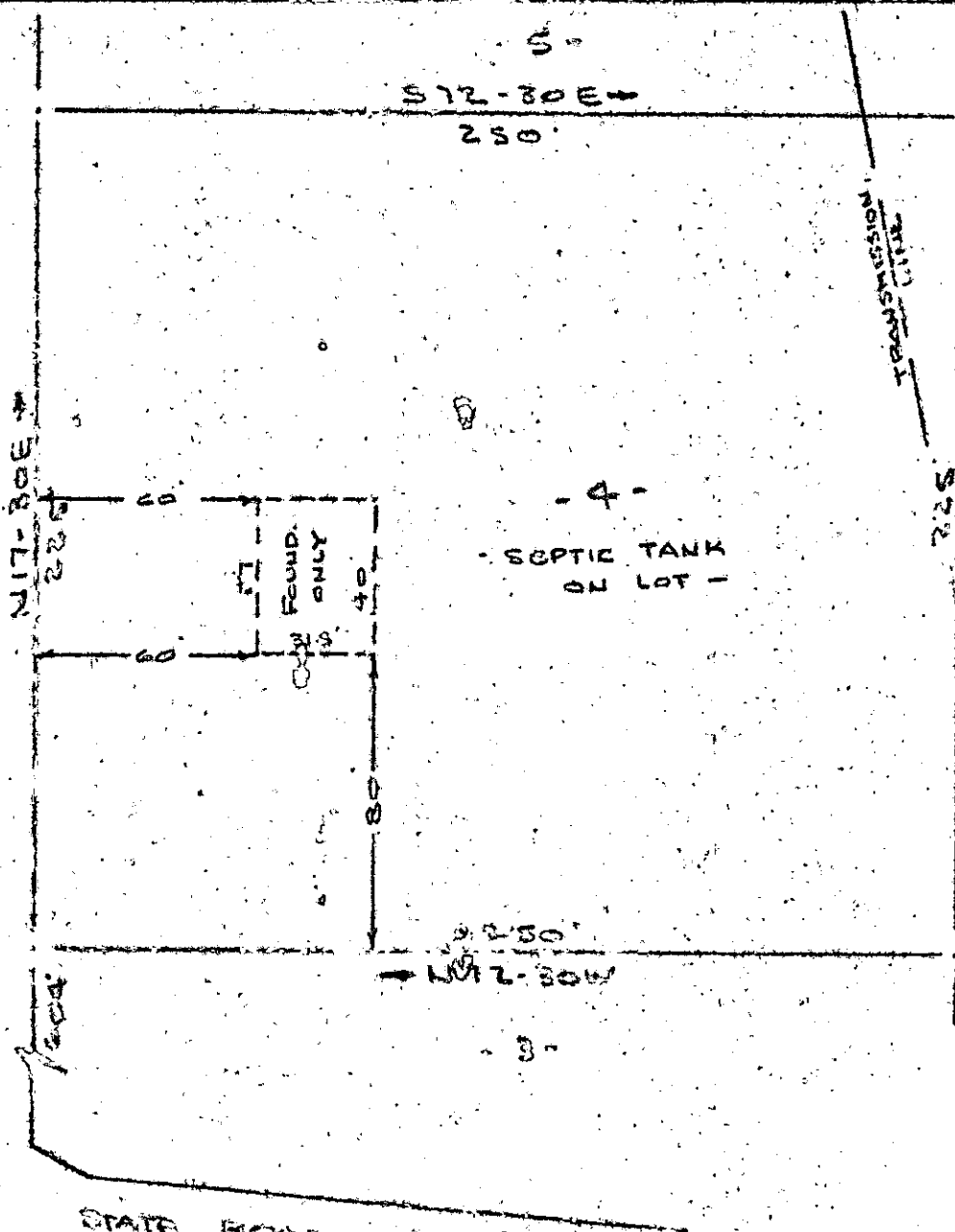

- 4 -
SEPTIC TANK
ON LOT -

TRANSMISSION
LINE

ANN C. WRIGHT

STATE ROAD NO. 28106
PROPERTY OF

BEN C. WILLIAMS
NEAR GREENVILLE S.C.
SCALE: 1" = 50'

This is to certify that on the 20th day of December, 1978, I surveyed the property shown on this plat, being known as lot 4 on plat of HEATHWILDE and recorded in the BMC Office Greenville County, S. C., in Plat Book " 00 " at Page 139.

✓ 6-1-88

20759

R. B. Bruce
R. B. Bruce, RLS #1952

CAROLINA SURVEYING CO.
112 Manly St.
Greenville, S.C. 29615

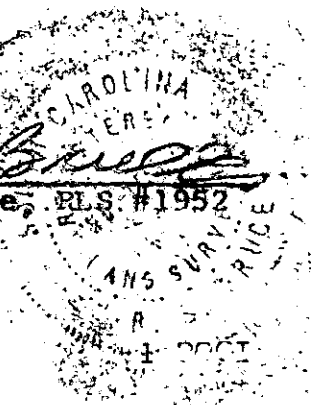

JAN 12 3 33 PM '79
DONNIE S. TANKERSLEY
R.M.C.