

MICROFILMED

Plat recorded in the RMC Office for Greenville County, S.C. in Plat Book _____ at page _____ recorded on January 10, 1979 at _____ P.

This is to certify that on January 3, 1979, I surveyed the property shown on this plat, known as Lot 25 on plat of Stone Land Company Section "F", recorded in the R.M.C. Office of Greenville County in Plat Book K on Page 277 and that the property lines walls and buildings are as shown hereon, that the buildings located on said lot do not encroach or project on any adjacent streets or property, and that no adjacent walls or buildings encroach or project on said premises, and that no utility lines cross this property except as shown hereon. This property is not located in a designated flood hazard area.

James R. Freeland
James R. Freeland R.L.S. & P.E. 4781

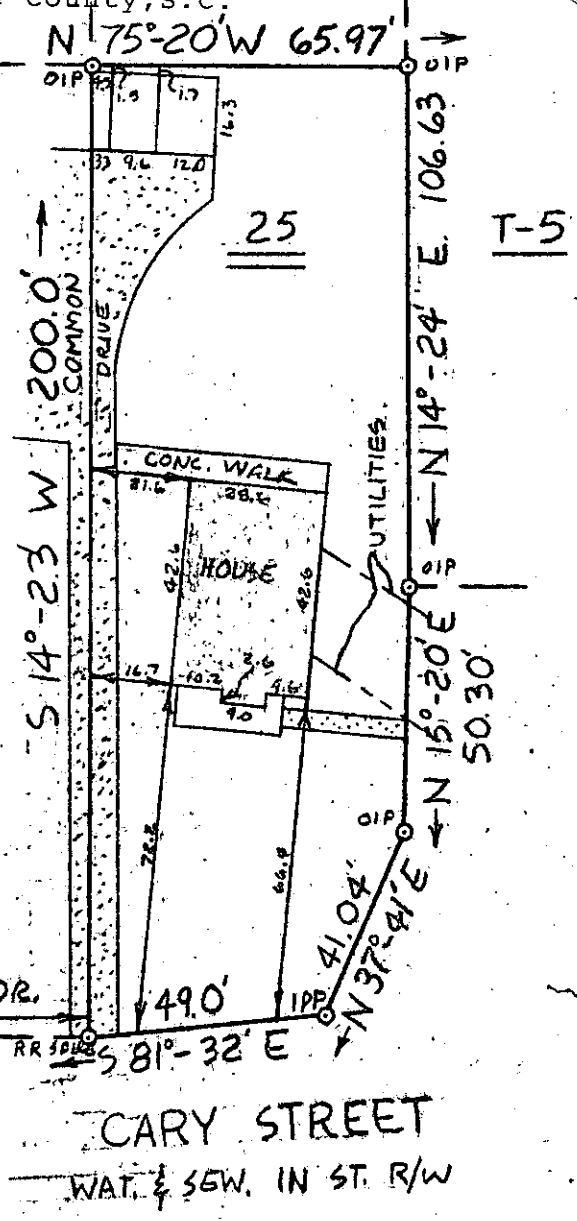

FILED
GREENVILLE, CO. S. C.
JAN 11 9 57 AM '79
DONNIE S. TANKERSLEY
R.M.C.

390' TO MOHAWK DR.

CARY STREET
WAT. & SEW. IN ST. R/W

20580

✓ 6Y-80

35-8-30

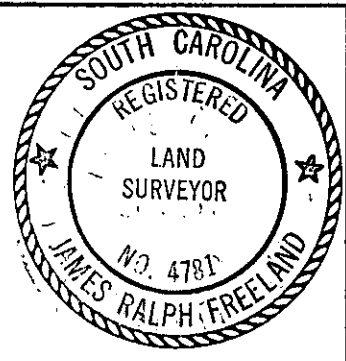

STATE OF SOUTH CAROLINA
GREENVILLE COUNTY

STONE LAND CO.
SECTION F - LOT 25
PROPERTY OF
ALVIN W. JOHNSON
DIANE S. JOHNSON

FREELAND & ASSOCIATES
Engineers • Land Surveyors

GREENVILLE, S. C.

SURVEY BH
DRAWN KP
CHECK <i>JP</i>
SCALE 1" = 40'
DATE 1-4-79
DWO. NO. 72-2761

SEAL