

"THIS PROPERTY IS NOT LOCATED IN A FLOOD PLAIN"

MICROFILMED

MAG. NORTH

WATER & SEWER IN R W

--377--

-375-

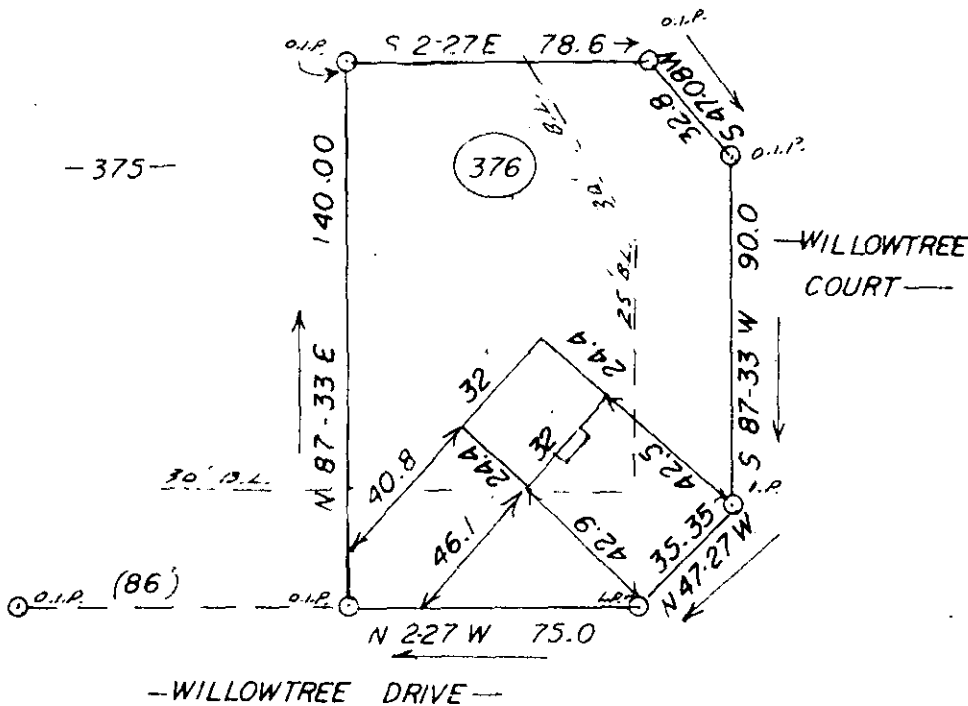

FILED
 GREENVILLE CO. S. C.
 JAN 10 3 50 PM '79
 DONNIE S. TANKERSLEY
 R.M.C.

LOU JULIAN

SCALE: 1"=50'

SIMPSONVILLE

SOUTH CAROLINA

THIS IS TO CERTIFY THAT ON THE 4 TH DAY OF JANUARY, 1979, I SURVEYED THE PROPERTY SHOWN ON THIS PLAT, BEING KNOWN AS LOT 376 ON PLAT OF W WOOD NO 4, AND RECORDED IN THE R. M. C. OFFICE GREENVILLE COUNTY, S. C. IN PLAT BOOK 4-R AT PAGE 30, AND THAT THE PROPERTY LINES, WALLS, AND BUILDINGS ARE SHOWN HEREON, AND THAT THE WALLS AND BUILDINGS LOCATED ON SAID LOT DO NOT ENCR OACH OR PROJECT ON ADJACENT STREETS OR PROPERTY, AND THAT NO ADJACENT WALLS OR BUILDINGS ENCR OACH OR PROJECT ON SAID PREMISES, AND NO POWER LINES CROSS THIS PROPERTY EXCEPT AS SHOWN HEREON.

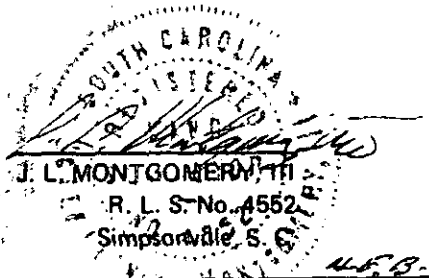

20507

64-77

GCTD -----3 JA10 79 053 1.00CI