

MICROFILMED

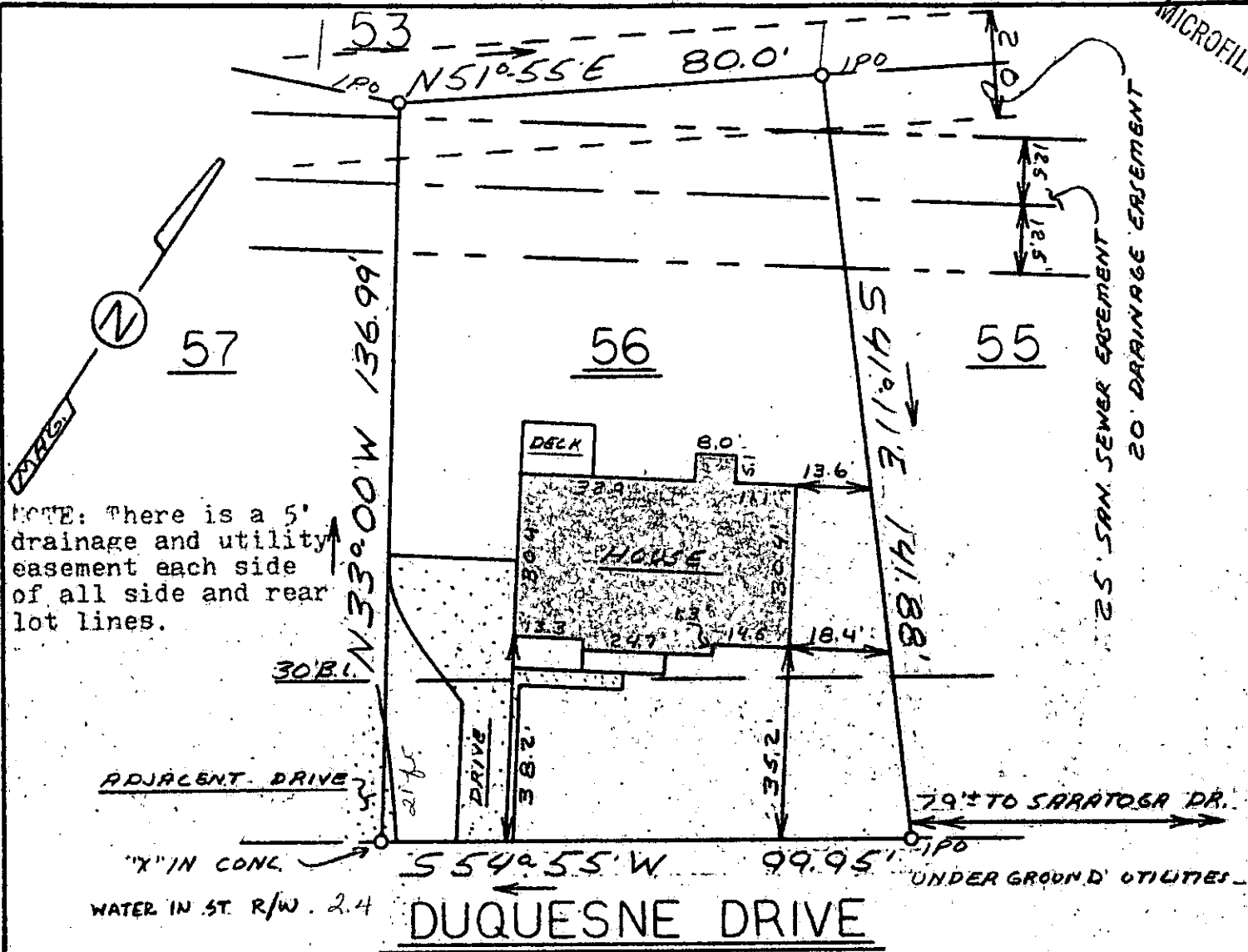

NOTE: There is a 5' drainage and utility easement each side of all side and rear lot lines.

This is to certify that on January 3, 1979, I Surveyed the property shown on this plat, known as Lot 56 on plat of Canebrake I, Recorded in the P.M.C. Office of Greenville County in Plat Book 5P on Page 46, and that the property lines, walls and buildings are as shown hereon, that the building located on said lot does not encroach or project on any adjacent streets or property, that no adjacent walls or buildings encroach or project on said premises, and that no utility lines cross this property except as shown hereon. This property is not located in a designated flood hazard area.

James R. Freeland
James R. Freeland RLS & PE 4781

JAN 9 10 04 AM '79

DONNIE S. TANKERSLEY
R.M.C.

20346
344-1-56
16-7-69

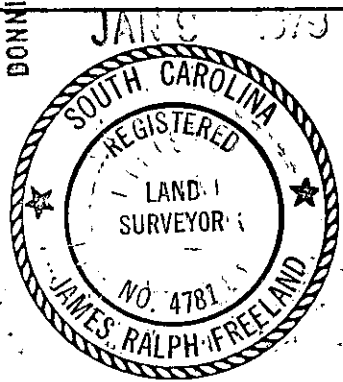

**STATE OF SOUTH CAROLINA
GREENVILLE COUNTY**

**CANEBRAKE
SEC. 1 - LOT 56
PROPERTY OF
RICHARD D. WATTS
&
MARTHA F. WATTS**

FREELAND & ASSOCIATES
Engineers • Land Surveyors

GREENVILLE, S. C.

SURVEY	R.P.
DRAWN	M.C.
CHECK	RKP
SCALE	1" = 30'
DATE	1-4-79
DWO. NO.	79-275B