

MICROFILMED



FILED
GREENVILLE CO. S. C.
JAN 8 3 28 PM '79
DONNIE S. TANKERSLEY
R.M.C.

This is to certify that on December 14, 1978, I surveyed the property shown on this plat, known as part lot 10 on Plat of W.E. Reeves Property, recorded in the RMC Office of Greenville County in Plat Book Q on Page 50, and that the property lines, walls and buildings are as shown hereon; that the building located on said lot does not encroach or project on adjacent streets or property, and that no adjacent walls or buildings encroach or project on said premises, and that no utility lines cross this property except as shown hereon. This property is not located in a designated flood hazard area.

James R. Freeland
James R. Freeland NLS & PE 4781

6-1-66

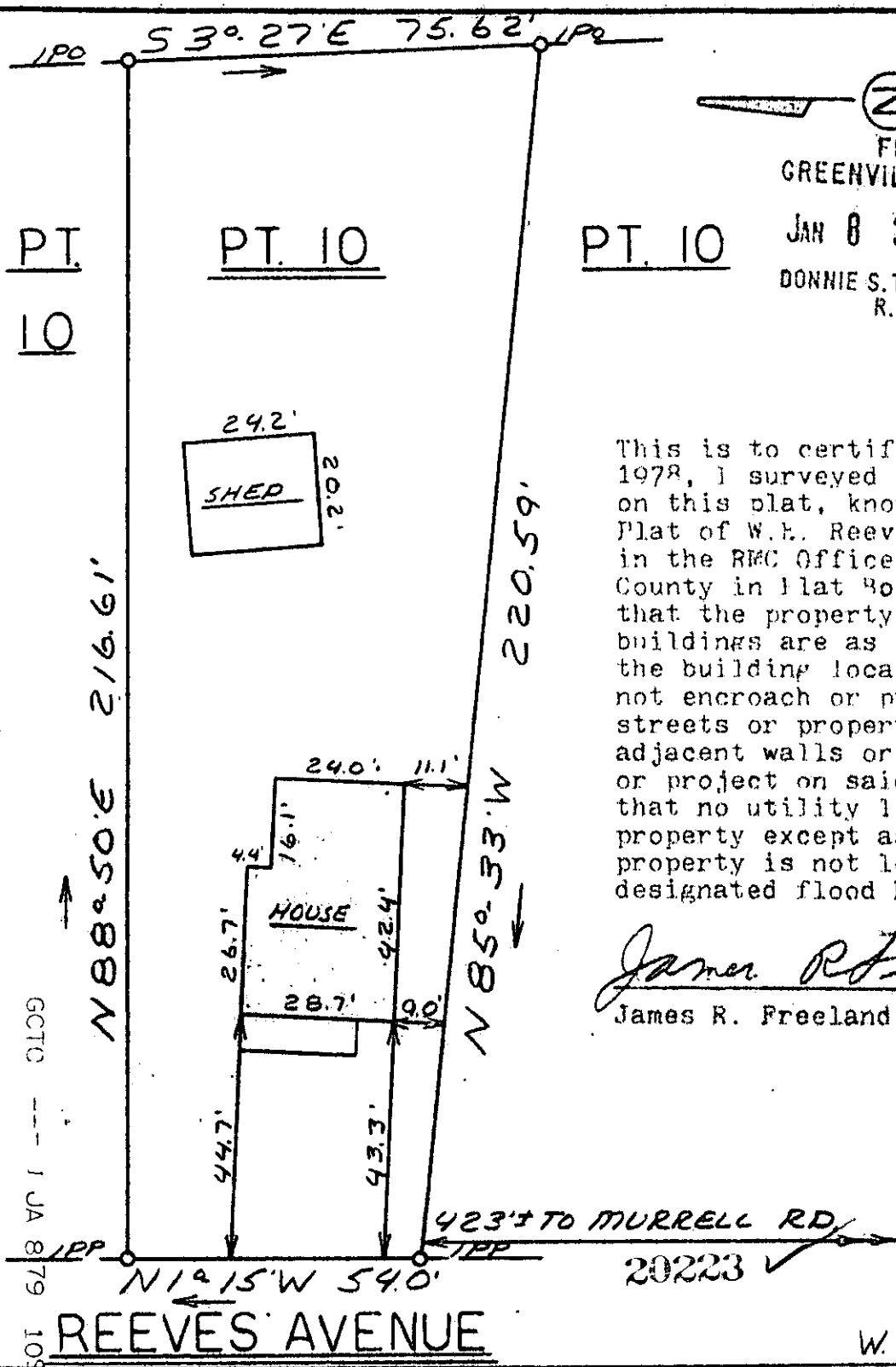

GCTO --- 1 JA 8 79 1099

W.G. 11-1-231

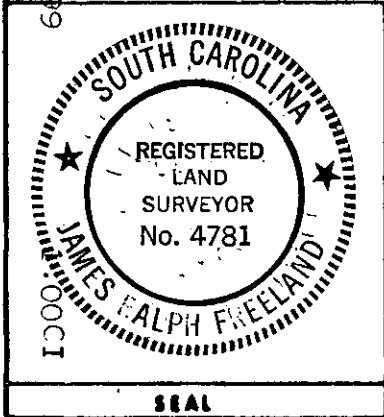

**STATE OF SOUTH CAROLINA
GREENVILLE COUNTY**
W.E. REEVES PROPERTY
PART LOT 10
PROPERTY OF
FRANCIS B. PAYNE
CAROLYN PAYNE

FREELAND & ASSOCIATES
Engineers • Land Surveyors
GREENVILLE, S. C.
SURVEY *D.G.*
DRAWN *M.C.*
CHECK *W.B.H.*
SCALE 1" = 30'
DATE 12-18-78
DWG. NO. 78-2671