

MICROFILMED

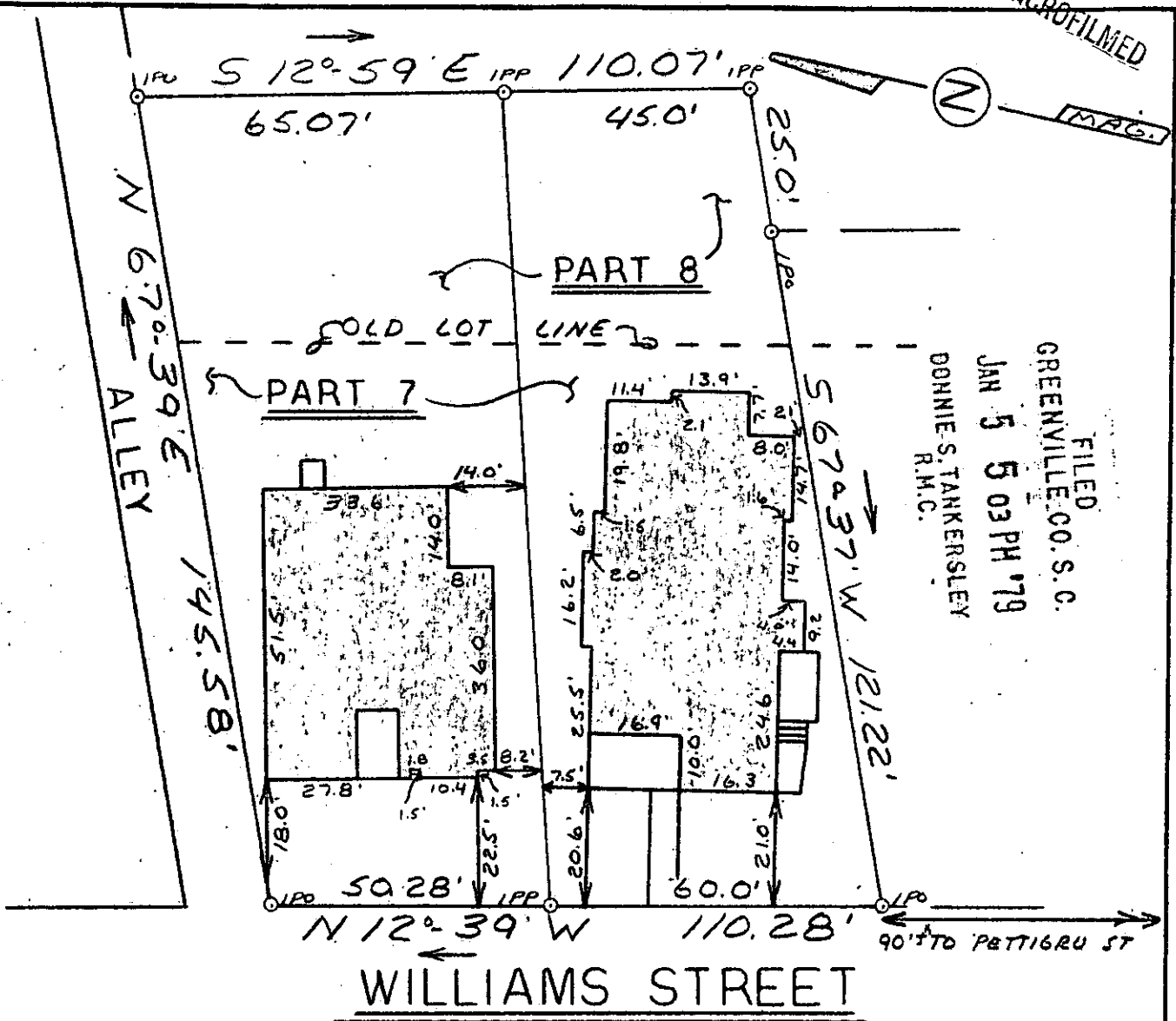

FILED
 GREENVILLE CO. S.C.
 JAN 5 5 03 PM '79
 DONNIE S. TANKERSLEY
 R.M.C.

This is to certify that on December 28, 1978, I surveyed the property shown on this plat known as Part Lot 7 and Part Lot 8, on Plat of Boyce Addition, recorded in the RMC Office of Greenville County in Plat Book A on Page 90; and that the property lines, walls, and buildings are as shown hereon; that the building located on said lot does not encroach or project on adjacent streets or property, and that no adjacent walls or buildings encroach or project on said premises, and that no utility lines cross this property except as shown hereon.

GCT 10
 JAN 5 79 1311

✓ 6 Y - 57
 JAN 5 1979
 20083

James R. Freeland
 James R. Freeland RLS & PE 4781



**STATE OF SOUTH CAROLINA
 GREENVILLE COUNTY**
BOYCE ADDITION
 BLOCK B 7 - PART LOTS 7 & 8
 PROPERTY OF
 TOY STREET INVESTMENTS
 A GENERAL PARTNERSHIP

FREELAND & ASSOCIATES Engineers • Land Surveyors	
GREENVILLE, S. C.	
SURVEY	D.G.
DRAWN	M.C.
CHECK	N.B.H.
SCALE	1" = 30'
DATE	12-29-78
DWO. NO.	78-2736